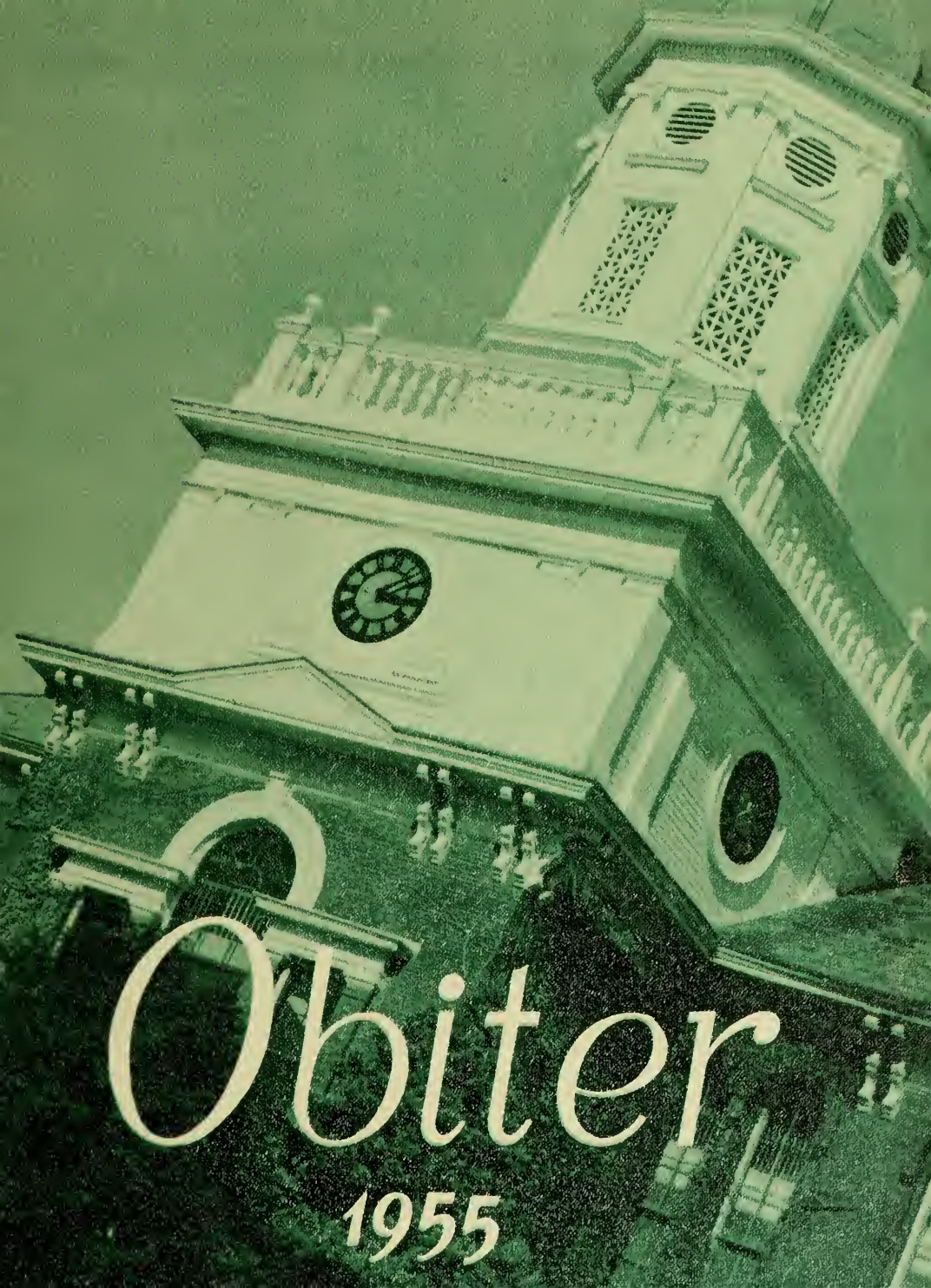

Obiter

1955

Φ
Σ
Π

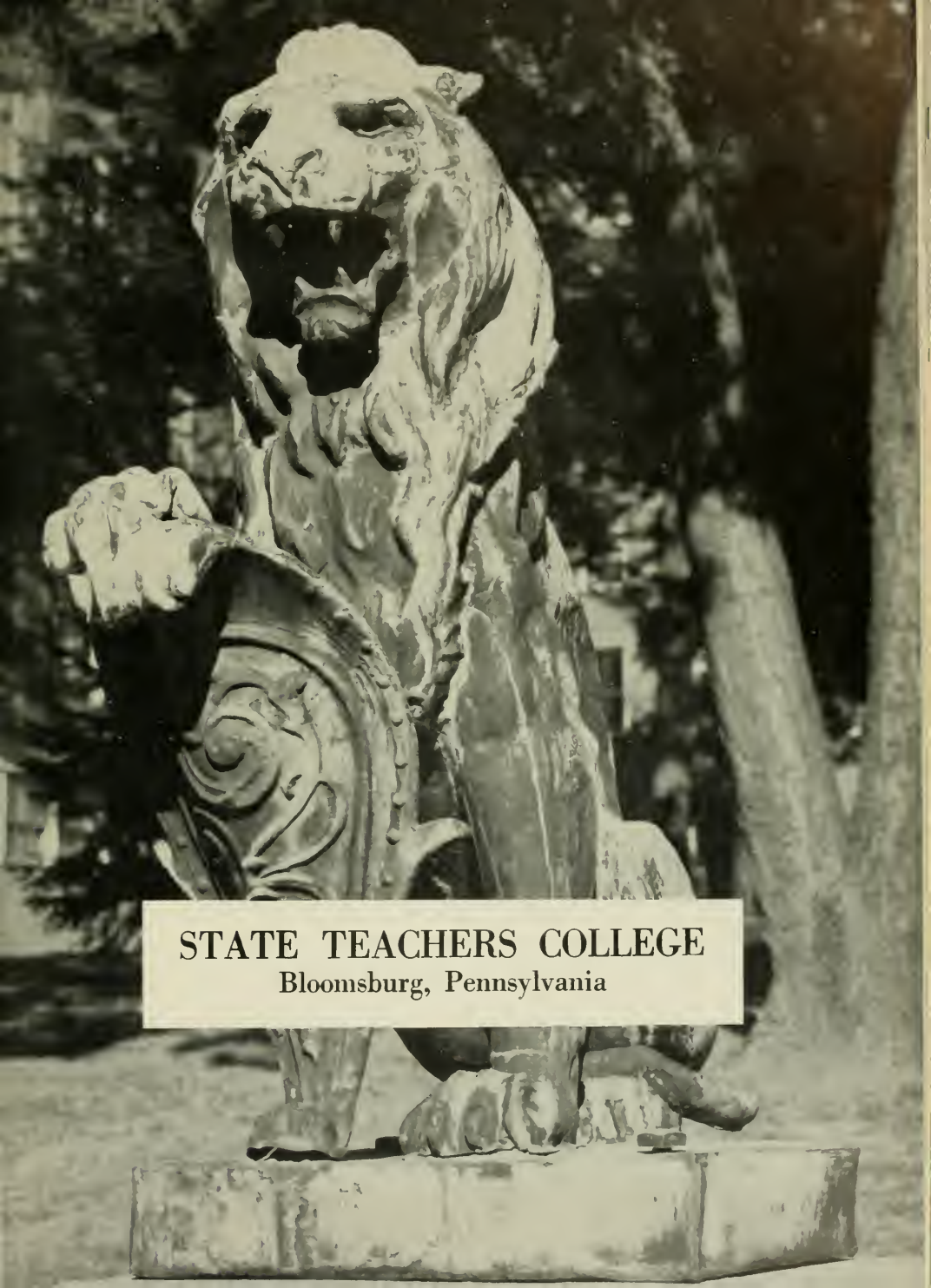

STATE TEACHERS COLLEGE

Bloomsburg, Pennsylvania

THIS IS B.S.T.C.

A pictorial tour of the campus using as the theme a few of the buildings . . . their interiors, some of the activities and events peculiar to them . . . the memories they stir up . . .

Remember when a car tried

CARVER HALL . . .

Here is a dedicated building . . . dedicated in name to the man who built it . . . dedicated in purpose to the perpetuation of learning and free thinking . . . dedicated in spirit to an honored group of men who died in battle so that its purpose might live.

Here beats the heart of B.S.T.C., for here the administration coordinates the various phases of college life into a smooth running educational machine.

Here too, are memories . . .

Dynamite finally worked.

Once this door led to classrooms. Now . . .

. . .

. . . the beautiful new home of the administration.
Let's have a look around . . . first

MRS. ANNA M. KNIGHT—*Secretary*

to the President's office.

Next, the business office, where we

are greeted by . . .

DR. HARVEY A. ANDRUSS, *President.*

MR. PAUL G. MARTIN, *Business Manager*

AND THE STAFF . . .

MRS. AULA F. HARMAN

MISS LAURA JANE UNGER

Now, across the lobby to . . .

MISS ETHYL M. WILSON

. . . the Dean of Instruction's office, where we meet . . .

MISS HELEN WRIGHT

MRS. MARY T. HAGGERTY

MR. JOHN A. HOCH
Dean of Instruction

Our last visit will take us to . . .

. . . the Placement office, and

a pleasant "hello" from . . .

and the man responsible for placement of graduates . . .

DR. ERNEST H. ENGLEHARDT

. . . MISS LEONA CHYKO, *Secretary*

We continue our tour . . .

All's well in the back room, so . . .

up the old familiar back stairs to . . .

THE AUDITORIUM. *The wealth of memories here could fill volumes; we can only pick a few. Remember . . .*

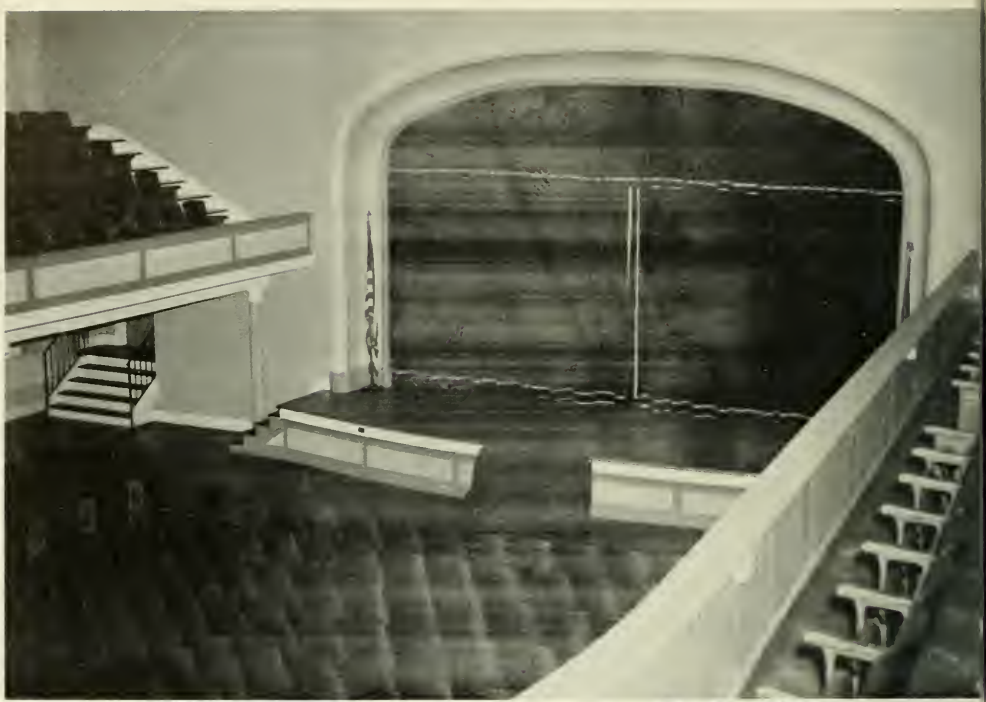

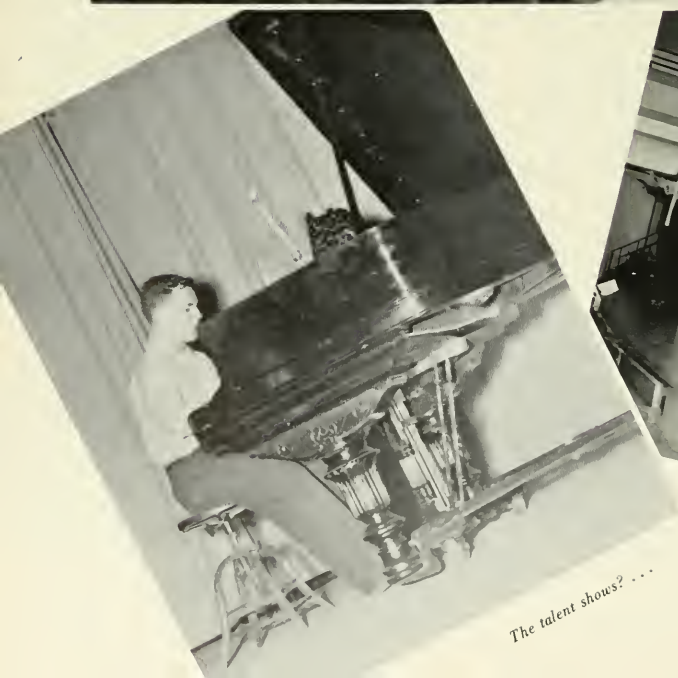

The talent shows? . . .

And there were Arnie an

There were honor assemblies . . .

. . . and more talent.

Bud and a "flowery" speech,

and a well known quiz show.

e Coeds,

To the Seniors of the Class of 1955:

Yours is a heritage of history. One hundred years ago the first institute for teachers was held in an academy which, in turn, became the first normal school.

The greatest task of a democracy is the education of its youth. The success of schools cannot be attributed to buildings, grounds, or equipment but is measured by the influence of teachers who lead students to learn to think and to live rightly.

May your opportunity for service bring you gratifying rewards is the parting hope of

HARVEY A. ANDRUSS, *President*

DR. HARVEY A. ANDRUSS
President

MR. JOHN A. HOCH
Dean of Instruction

The rise from Dean of Men to Dean of Instruction is an honored and responsible one indeed, but no person was more deserving or better qualified for such an honor than John A. Hoch.

Native of Milton . . . graduate of Pennsylvania State College and Bucknell University . . . high school instructor . . . B.S.T.C. faculty member since 1946 . . . Dean of Men since 1947 . . . pioneer founder and secretary-treasurer of the Pennsylvania State Teachers College Athletic Conference . . . assistant football coach . . . director of public relations . . . chairman of Athletic Committee . . . Dean Hoch's list of accomplishments is long and varied.

Indispensable is a word seldom used . . . and justifiably so, for few men deserve such a title. But to Dean Hoch, the student body gives the distinction of being as indispensable as one person can be.

Each one of us has come into contact with you in some phase of college life . . . in the classroom . . . on the athletic field . . . over the public relations desk . . . in the Dean's office . . . and each one of us will carry some fond memory of you . . . an encouraging smile when college looked the darkest . . . helpful and never-failing advice when most needed . . . intuitive understanding of all our problems. For this, we thank you, Dean John Hoch . . . "the spirit that is Bloomsburg."

THE ASSISTANT DEANS

RALPH S. HERRE
B.S., M.A., Ed.D.
Social Studies

MARY E. MacDONALD
A.B., M.A.
Guidance Services

MARGARET E. WALDRON
A.B., M.A.
Mathematics

THE DEANS

ELIZABETH B. MILLER
Dean of Women

JACK W. YOHE
Dean of Men

The college deans . . . vital factors in the lives of all dormitory students . . . coordinating links between the students and administration . . . ever present sources of patience, understanding, advice, and help . . . for all this the student body expresses its sincere appreciation and gratitude to Mrs. Miller and Mr. Yohe . . . two people who will long remain in the memory of every Bloomsburg student as instrumental in making B.S.T.C. "the friendly college" that it is.

DR. THOMAS P. NORTH

The closing of the year 1954 brought the termination of twenty-five years of dedicated service to the College of its beloved Dean of Instruction, Dr. Thomas P. North. With his retirement, a little of the "spirit that is Bloomsburg" seemed to follow him. His sympathetic guidance and infinite understanding linger at the heart of the campus, as do remembrances of his untiring efforts for a "better" Bloomsburg.

Dr. North has been called "the father of the professional standards movement in Pennsylvania," and in keeping with this title he inaugurated an improved system of selection of candidates for admission to college and to the teaching profession. He established a plan for the inspection and improvement of all instructional facilities. In addition, Dr. North was largely responsible for the institution of the college calendar, for professional orientation classes for new students, and for the class dues program.

His contributions have not been confined to the Bloomsburg campus alone, for Dr. North has devoted much energy to furthering high standards throughout the profession. Although he has relinquished his position at B.S.T.C., Dr. North will continue his ambition to strengthen the ideals of a great profession.

We sincerely hope that his many remaining years will be filled with happiness and with fond memories of the college to which he gave so much.

God Speed, Dr. North.

DR. JOHN E. BAKELESS DR. HARVEY A. ANDRUSS

An outstanding Alumnus of the Bloomsburg State Normal School, Dr. John E. Bakeless was selected as a Pennsylvania Ambassador for 1954. These people once lived in Pennsylvania, and have gone to greater heights while now residents of other states.

Doctor Bakeless: Williams College, B.A.; Harvard, M.A.; Ph.D.; is an author, soldier, and educator, and the son of Oscar Hugh Bakeless, for many years the Director of the Model School.

Presentation of the Pennsylvania Ambassador Award is here being made by President Harvey A. Andruss.

TWENTY-FIVE YEARS OF SERVICE (1930-1955)

PRESIDENT AND MRS. HARVEY A. ANDRUSS

" 'TIS BUT TO NOTE THE PASSING TIME"

Doctor Andruss came to Bloomsburg in 1930 to organize the Department of Commerce, of which he was Director for seven years. After serving two years as Dean of Instruction, he became President in 1939.

In addition to substantial contributions to both the Husky and Alumni Loan Funds, he has made available the rovalty of one of his books, BUSINESS LAW CASES AND TESTS (originally published by Prentice-Hall, Inc., New York City), for student aid in the form of the President's Scholarship.

Mrs. Andruss came from a Teachers College family, since her parents are both graduates of Indiana State Teachers College, of which her father was a member of the Board of Trustees, and her brother-in-law was Dean of Men and later Dean of Instruction of the Shippensburg State Teachers College. She is also an organizing member of the Bloomsburg Branch of the American Association of University Women, and, in addition to acting as a charming hostess for many college occasions, is active in the club and community life of Bloomsburg.

Leaving Carver Hall, we glance to the left, decide on that route, and continue our tour with a brief visit to . . .

. . . SCIENCE HALL

When we think of Science Hall we naturally think of scientific study. However, not only is this building dedicated to the study of science, but to all the fields of secondary education as well.

These is much to remember about Science Hall —much that cannot be captured by a camera. We can only photograph concrete things; we cannot capture memories on film.

What are some of the more vivid memories concerning Science Hall? Are they . . .

the breaks between classes . . .?

perhaps the classes themselves . . .

or something outstanding about

the pendulum . . . ?

a particular classroom.

The social rooms downstairs offered

a chance for fellowship . . .

occasional discussions . . .

and a chance for old friends to get together.

THE FACULTY
in
Secondary Education

DR. ERNEST H. ENGELHARDT
Director of Secondary Education

EDWIN BARTON
B.A., M.A.
Social Studies

OLIVE PAYNE BEEMAN
Ed.B., Ph.B.
Art, Science

CLAUDE L. BORDNER
A.B., M.A.
Mathematics

BOYD F. BUCKINGHAM
B.S.Ed., M.S.Ed.
Speech

EDWARD T. DEVOE
B.S., M.Ed.
English

DOROTHY T. EVANS
B.S.
Music

HOWARD F. FENSTEMAKER
B.A., M.A.
Foreign Languages

DONALD W. HERBERHOLZ
B.A., M.A.
Art

RALPH S. HERRE
B.S., M.A., Ed.D.
Social Studies

MARY E. MacDONALD
A.B., A.M.
Guidance Services

NELL MAUPIN
B.A., M.A., Ph.D.
Social Studies

NELSON A. MILLER
B.S., M.Ed.
Music

WILLIAM B. STERLING
B.S., M.S.Ed.
Aviation, Geography

E. PAUL WAGNER
B.S., M.S., Ed.D.
Psychology

MARGARET E. WALDRON
B.A., M.A.
Mathematics

KIMBER C. KUSTER
B.S., M.S., Ph.D.
Biological Science

HAROLD L. LANTERMAN
B.S., M.A., Ph.D.
Physical Science

LUCY McCAMMON
A.B., M.A.
Health Education

J. ALMUS RUSSELL
A.B., A.M., Ph.D.
London University Certificate
English

CECIL C. SERONSY
B.A., M.A., Ph.D.
English

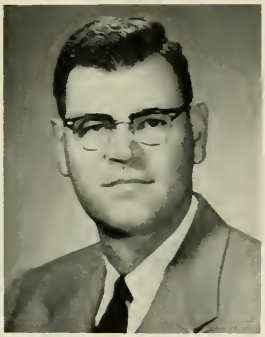

HAROLD S. SHELLY
A.B., M.A.
Physical Education

CLARA B. WEIR
B.O.E., M.A.
Clinical Speech

STEPHEN R. HOPKINS
B.M. of Music
Private School of Music

BEATRICE METTLER
A.B., M.S., R.N.
Graduate Nurse

The lagoon . . .

The emp

which just a few weeks ago looked like this.

The college greenhouse . . .

ng lot brings

like this.

to our memories scenes . . .

he home of . . .

EDWARD SHARRETTS
Superintendent of
Buildings and Grounds

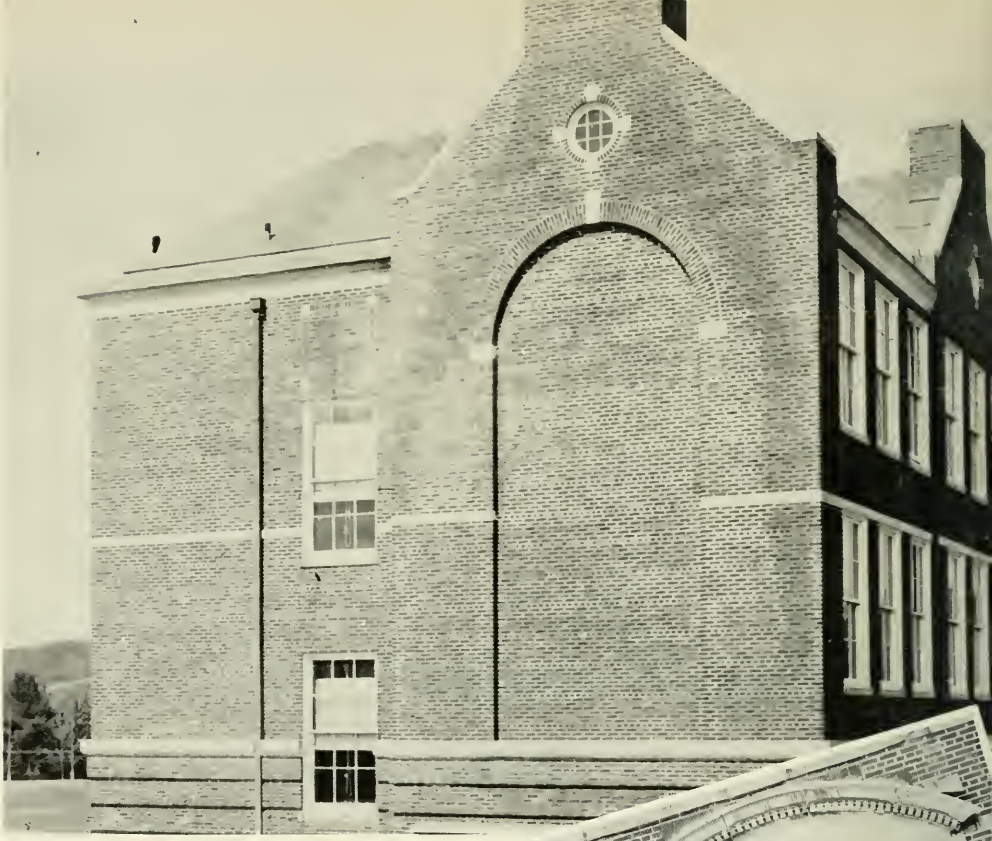

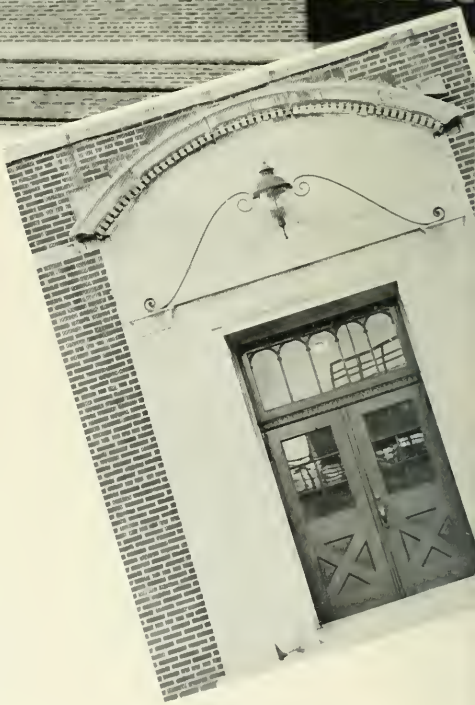

NAVY HALL

Originally constructed to house the V-12 Naval Training program during World War II, Navy Hall now serves as the home of Business Education.

However, we find other activities carried on here as well, among which was our very first. Remember . . . ?

The schedule . . .

$ . . . $ . . . $

? . . ? . . ?

finally, the "I.D." picture

to business . . . under the capable guidan

and we're ready to get down . . .

occasionally, we find a few moments to relax.

THE FACULTY
in
Business Education

DR. THOMAS B. MARTIN
Director of Business Education

WILLIAM C. FORNEY
B.S., M.A.

EARL A. GEHRIG
B.S., M.B.A.

CHARLES H. HENRIE
B.S., M.Ed.

CLAYTON M. HINKEL
B.S., M.Ed.

MARGARET E. McCERN
B.S., M.Ed.

WALTER S. RYGIEL
B.S., M.Ed.

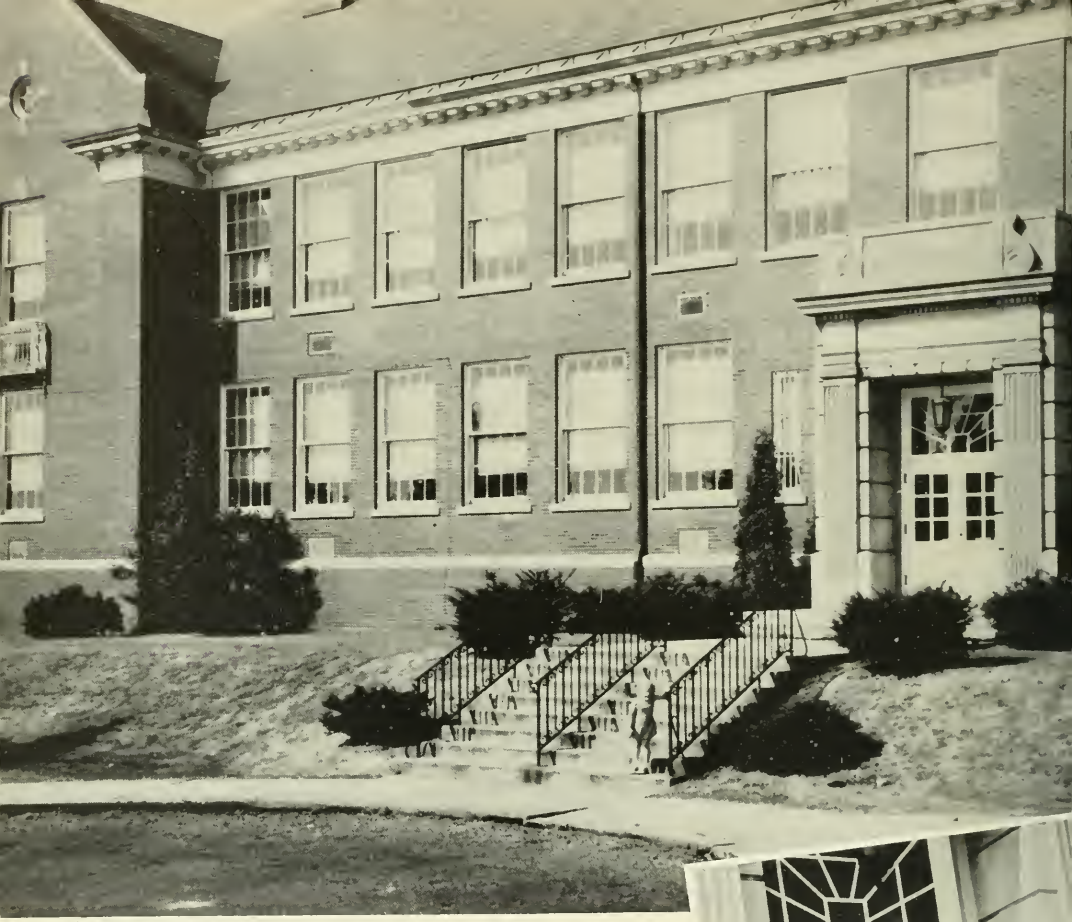

BENJAMIN FRANKLIN

Unique in its purpose, Benjamin Franklin Laboratory School not only affords a superior education to pupils in the elementary grades, it offers many of our Elementary student teachers the opportunity to practice under the careful supervision of trained specialists.

"Ben Franklin" is always a buzz of activity in some form or other. Here we find . . .

industry . .

scenes of study . . .

of curiosity . . .

and scenes of fun and play.

The day is over.

WARREN I. JOHNSON
B.S., M.Ed.
Training Teacher
Grade VI

RUSSELL F. SCHLEICHER
B.S., M.A.
Training Teacher
Grade V

ANNA GARRISON SCOTT
B.S., M.A.
Training Teacher
Grade IV

THE FACULTY
in
Elementary Education

EDNA B. HAZEN
Director of Elementary Education

LUCILE J. BAKER
A.B., Mus.B., A.M.
Training Teacher
Grade I

EDNA J. BARNES
B.S., M.A.
Elementary Education

IVA MAE BECKLEY
B.S., M.Ed.
Training Teacher
Grade II

MARCELLA MARIE STICKLER
B.S., M.S.
Training Teacher
Grade III

MARJORIE STOVER
B.S.
Training Teacher
Special Class

GRACE H. WOOLWORTH
Ph.B., A.M.
Elementary Education

CENTENNIAL GYMNASIUM . . .

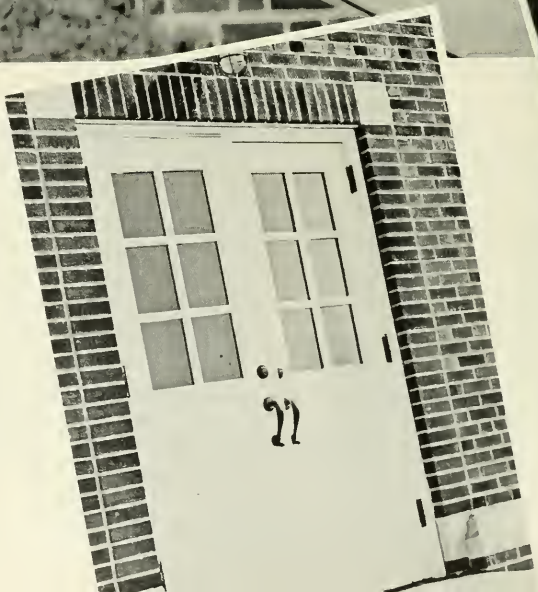

Etched sharp and clear against the Pennsylvania sky stands Centennial Gymnasium, B.S.T.C.'s newest building. From her vantage point atop college hill, Centennial experiences the college life both around and within her walls.

The gym, the banking boards, the clock . . . our thoughts almost automatically turn to . . .

HAROLD SHELLY
Head Coach

ROBERT EVANS

HARRISON MORSON

KEITH WEISER

WALT STANEK
Student Coach

LEONARD KOSICK

ELMER ROBINSON

FRED BETZ, *Captain*

The Managers

PAUL ANDERSON JOHN WOOL

BASKETBALL 1955

As Coach Harold Shelly prepared his '54-55 Husky hardwood crew for the season's curtain-raiser, he found that Fred Betz was the only senior who had survived the four-year grind, and was the only veteran of the championship 52-53 team that had much varsity experience. The remainder of the squad would then be of juniors, who were frosh stars in the championship days, one sophomore, and untried freshman talent.

At the outset there were many juniors who had been members of that undefeated freshman squad of two years ago, but only Keith Weiser, Bob Evans, Mo Morson, and Elmer Robinson were in uniform when the season's final records were written. Len Kozick proved to be the only sophomore surviving the many perils that confront a college athlete. So this left Coach Shelly with the problem of filling out the bench strength from the freshman talent show. This show proved to be a success as Jim Gustave, Bob Boyle, John Shaffer, and Jim Snyder all lent a hand in the varsity replacement department.

As usual, the Shellymen gave a good account of themselves, and were in the running for the league title when they ran into their arch court rival, the Maurauders of Millersville. In both contests the Lads from the Hill held the lead at the half but weren't strong enough at the finish, dropping two close decisions to the Lancaster County Tutors.

Fred Betz, team captain, played outstanding ball for the Hilltop courtmen, and at the same time paced the Husky scoring department. Bob Evans, in his first season as a starter, proved his worth to Coach Shelly and his mates. Keith Weiser provided an unusual scoring punch from the back court in his initial season as a first team starter. Big Mo Morson asserted his value to the Shellymen with his rebounding efforts and playmaking ability. Len Kozick, who rounded out the first team, had been second in scoring during his freshman year and followed suit in his sophomore campaign.

VARSITY CLUB . . .

Mr. Shelly, R. Cummens

. . . giving unity to that group of men whose strength and skill are the pride of the college . . . fulfilling a social usefulness with the Varsity Dance . . .

T. Persing
T. Higgins, R. Groover

OFFICERS . . .

President	ROBERT CUMMENS
Vice President	THOMAS PERSING
Secretary	ROBERT GROOVER
Assistant Secretary	THOMAS HIGGINS
Treasurer	JOHN PANICHELLO
Advisor	MR. HAROLD SHELLY

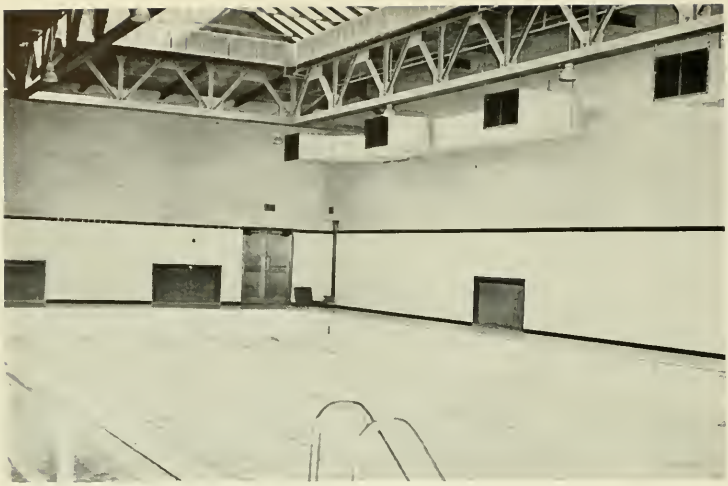

The pool has seen many splash parties . . .

but to most o

Centennial Gym played host to two assembly programs during the course of the year.

Remember when a talented young couple showed us their skill . . .

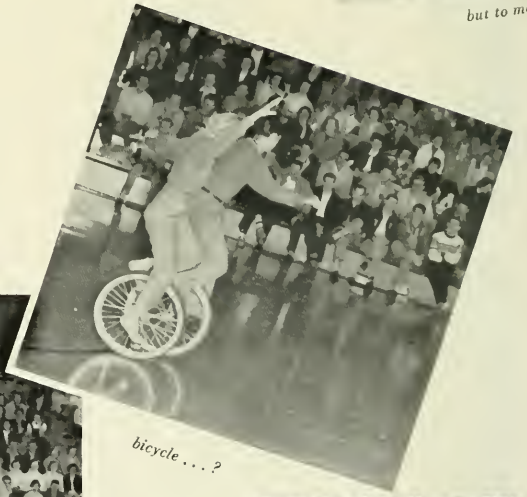

bicycle . . . ?

on a trampoline . . . and a mixed up

this was something

slightly out of . . .

the ordinary.

and there was the wrestling clinic where . . .

we caught a rare glimpse of

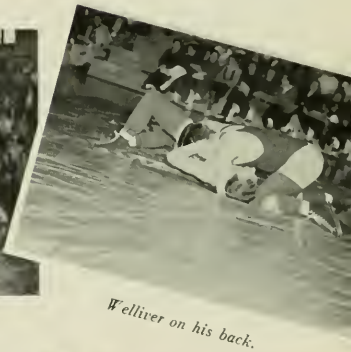

Welliver on his back.

More important, we discovered that a new

sport had been born . . .

BILL TROIANI

TOM WELLIVER

JACK YOHE
Head Coach

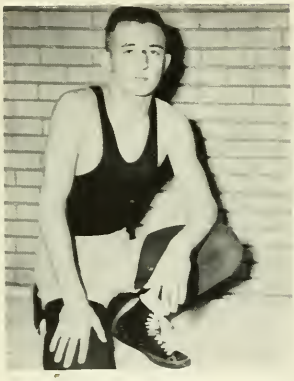

KEN LYNN

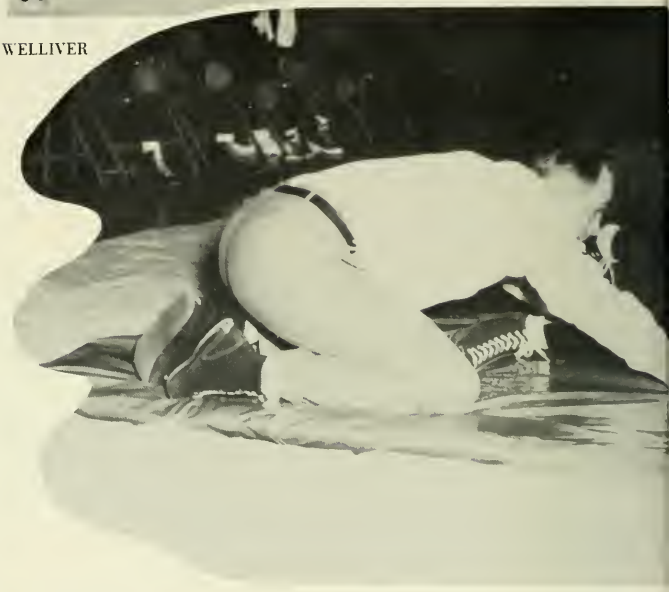

HARRY KUNTZ

WRESTLING 1955

A new winter sport was introduced into the athletic itinerary in 1955. The popularity of the inter-collegiate mat sport had been spreading to eastern campuses, and it was only a matter of course that Bloomsburg should adopt the idea.

Wrestling was well received by the Husky fans, although not too much was known of the grapplers until Coach Jack Yohe held a wrestling clinic at Centennial Gym during an assembly period. Here, Coach Yohe explained the fundamentals necessary for understanding and scoring a meet.

Athletic Director, John Hoch, in one of his last efforts in this post, planned a card that employed seven regular dual meets, and an entry in the Teachers College State meet. A new mat, uniforms, and equipment were purchased, and the Husky was ready for its first crack at inter-collegiate wrestling.

TOM WELLIVER
Student Coach

CHARLIE ABENMOHA

BOB ASBY

DON WISE

Of the eight weight divisions recognized in college wrestling, Yohe managed to use at least five freshmen in starting assignments, in order to build a strong foundation for the future. He employed only one senior—Tom "Red" Welliver. A State Champion from his Shamokin High School days, Red was elected to captain the first Husky wrestling team. Other standouts were Harry Hughes, a sophomore from Williamsport in the unlimited weight class, and Don Wise, former Forty Fort grappler now in his junior year, wrestling in the 177 pound class.

SCORES

Millersville	22	BSTC	10
West Chester	26	BSTC	00
E. Stroudsburg	16	BSTC	11
Wilkes	19	BSTC	13
Lock Haven	27	BSTC	00
Indiana	16	BSTC	15
Lincoln	00	BSTC	40

State Meet

Welliver	3rd place—147 lb.
Wise	3rd place—177 lb.

HARRY HUGHES

Can anyone think of Centennial without recalling the many wonderful dances, the beautifully decorated gymnasium? And with each new dance . . .

. . . there was usually plenty of excitement,

since each organization was . . .

almost certain to choose . . .

Even intermission time . . .

often meant a . . .

time for entertainment.

BOBBI ROADSIDE
1955 Coed of the Year

lovely new queen like . . .

In addition to all this, Centennial Gym offered one more outstanding event . . . an event that was destined to be the Highlight of 1955. It all came about when the Social Recreation heard of a certain jazz band that was "knocking them cold" on college campuses all over the country.

And so they invited this band . . . led by a man named . . .

MAX KAMINSKY

Then they

The air was filled with excitement as

the "All-Stars" set up

rned on the heat . . .

and the excitement turned to pandamonium.

heir equipment.

Dick Bittner expressed it for all of us. Well done, Max . . . well done!

Here we must leave Centennial, for there are other visits to make and time is limited . . .

And so, on to . . .

Leaving Centennial Gymnasium behind, we begin to realize how much more could be included in our tour.

We might visit the dormitories of . . .

NORTH HALL *and . . .*

WALLER HALL . . .

of the process

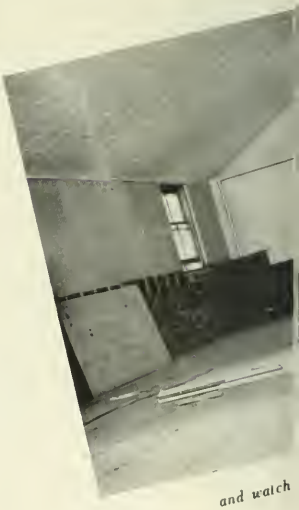

and watch

seeing once again the rooms with their "double deckers" and crowded closets, the much used telephone booths, or the smokers . . . or we could pause in the lounge . . .

MRS. HELEN M. LORMAN

an "old gym" to a . . .

of changing . . .

a little more . . .

modern new social room . . .

or a glimpse of the dining room might show us the bustle of activity in the kitchen . . .

a banquet . . .

or that endless line at lunch time . . .

MISS MARY FONTANA
Dietitian

Yes, with the aid of the camera we can see all this and more . . . but these are only pictures—actually worth no more than the cost of printing them. Their real value lies in the meaning they hold and in the memories they stir up within each one of you . . . For there will be memories—memories that will live forever in your minds . . . in your very beings.

Whatever the future holds in store for you, whatever you choose to do, wherever you choose to go, they will go with you. They will be what this college has made of you, but more important, they will be what you have made of yourself. They will represent—in you—the total effect, the net result of all that went into the making of your college career.

All this is far too intimate, far too intangible for the poor powers of the camera to capture. The camera can do much, but there is much it cannot do. The camera is purely a graphic instrument. It can photograph two friends together, but it cannot depict their experiences or their deep feeling toward one another. It can picture a group or an organization, but the purpose, the cooperation, the spirit, are lost on paper. The camera can capture the beauty of a college campus; it cannot show what that campus has meant to you. The camera can look silently about, capturing the magnitude and beauty, but it cannot speak out and say, "This has been my home."

As our tour ends, we turn to . . .

THE

ORGANIZATIONS . . .

OFFICERS . . .

President ..... ALICE FISHER
Vice President ..... JOANNE HESTER
Secretary ..... MARION DURICKO
Treasurer ..... TINA VALENTE
Advisors ..... MRS. ELIZABETH MILLER
MISS MARY MacDONALD

GOVERNING

J. Hester, T. Valent, M. Duricko

Miss MacDonald, A. Fisher, Mrs. Miller

BOARD

WALLER HALL ASSOCIATION

. . . all dormitory women who make living together a pleasant, cheerful, and cooperative experience, while carrying out social, educational, and governing programs . . .

Miss Waldron, P. Hartman

OFFICERS . . .

President ..... PATRICIA HARTMAN
Vice President ..... CAROL NEARING
Secretary ..... JUNE REESE
Treasurer ..... NANCY EBERSOLE
Advisor ..... MISS MARGARET WALDRON

DAY WOMEN'S ASSOCIATION

. . . promoting and protecting the interests of non-dormitory women students, working together in social, welfare, and student government affairs . . .

Nancy Ebersole, June Reese, Carol Nearing

JOSEPH KINDER

MEN'S DORMITORY ASSOCIATION . . .

. . . all resident male students working together for the regulation of dormitory conditions . . . providing social programs for the benefit of the association and the college . . .

OFFICERS . . .

President ..... JOSEPH KINDER
Vice President ..... WILLIAM MIELKE
Secretary ..... MICHAEL BERNOT
Treasurer ..... PHILIP GERGEN
Advisors ..... MR. JOHN HOCH
MR. JACK YOHE

. . . a representative governing body composed of students and faculty working together in the interests of the students, the college, and the community . . . formulating college policies, creating student committees, and regulating student activities . . .

EDWARD CONNOLLEY

CARL MEYER

MURIEL NEILSON

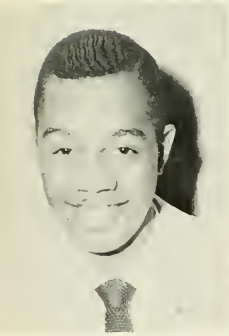

HARRISON MORSON

KENNETH WEIR

COMMUNITY GOVERNMENT ASSOCIATION

College Council

OFFICERS . . .

President ..... EDWARD CONNOLLEY
Vice President ..... CARL MEYER
Secretary ..... MURIEL NEILSON
Treasurer ..... HARRISON MORSON
Assistant Treasurer ..... KENNETH WEIR

FACULTY MEMBERS

Dr. Englehardt
Miss Hazen
Dr. Herre
Mr. Hoch
Dr. Martin
Miss MacDonald
Mrs. Miller
Dr. North
Miss Waldron
Mr. Yohe

STUDENT REPRESENTATIVES

Robert Asby
Edwin Chase
Joan Christie
Robert Cummens
Robert Evans
Alice Fisher
Arnold Garinger
Robert Groover
Patricia Hartman
Mary Heatley
Joanne Hester
Grace Histed
Joseph Kinder
Carl Shively
Edward Shustack
Sally Stallone

Dr. Englehardt, Dr. Martin, A. Walburn, Miss Hazen

OFFICERS . . .

President ..... ALLAN WALBURN
Vice President ..... THOMAS SANDERS
Secretary ..... CORA GILL
Treasurer ..... SHERRILL HILLER
JOAN DIORIO
State Secretary ..... EVELYN WEAVER
Program Chairman ..... NANCY SUE WILLIAMS
Advisors ..... DR. ERNEST ENGLEHARDT
DR. THOMAS MARTIN
MISS EDNA HAZEN

FUTURE TEACHERS OF AMERICA

. . . acquainting upperclassmen with teaching problems while advancing the interests of education to prospective students and those already enrolled at Bloomsburg . . .

Left to right: T. Sanders, E. Weaver, J. DiOrio, S. Hiller, N. Williams, C. Gill.

THE LIBRARY . . .

. . . providing interested students with a source of the various types of literature necessary for complete and thorough study . . .

STAFF . . .

Miss Keefer
Miss Reams
Marilyn Friedman
Patricia Hartman
Nancy Homsher
Joan Koch
Joyce Lundy
Vivian Scott
Joanne Specht
Janice Truscott
Joan Yohn

GAMMA THETA UPSILON

. . . a Professional Geography Fraternity seeking close bonds of fellowship, professional promise and study, and high character and ideals . . .

Fred Betz, Mr. Sterling

OFFICERS . . .

President	FRED BETZ
Vice President	ALBERT BELINSKY
Secretary	LOUIS MERVINE
Treasurer	WILLIAM ELLINGER
Advisor	MR. W. B. STERLING

Albert Belinsky, William Ellinger, Lewis Mervine

ATHENAEUM CLUB . . .

OFFICERS . . .

President ..... JOHN SANDLER
Vice President ..... JOAN DIORIO
Secretary ..... ELIZABETH ADAMS
Treasurer ..... JEANNE CROCKER
Program Chairman ..... ROBERT EBNER

. . . advancing the understanding and enjoyment of music, both classical and popular, by utilization of both club and outside talent . . .

POETRY CLUB . . .

L. Bogart, Dr. Seronsy

OFFICERS . . .

President	LYNDA BOGART
Vice President	IRENE ZEILINSKI
Secretary-Treasurer	PEGGY BARTGES
Advisor	DR. CECIL C. SERONSY

. . . delving critically and analytically into the realms of poetry . . . encouraging its members to create, read, and discuss poetry for their own enjoyment . . .

KAPPA DELTA PI

Dr. Maupin, O. Baker

OFFICERS . . .

President	OREN BAKER
Vice President	ALTON SCHMIDT
Recording Secretary	RUTH PAUL
Corresponding Secretary	SALLY MORGAN
Treasurer	NANCY SUE WILLIAMS
Historian	LOUISE LASORSA
Advisor	MISS NELL MAUPIN

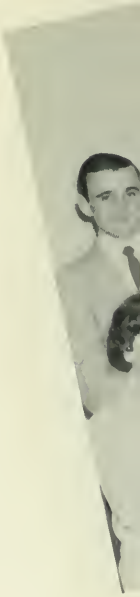

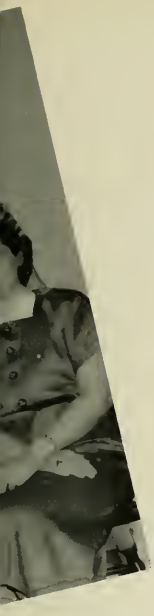

A. Schmidt, N. Williams
L. LaSorsa, R. Paul, S. Morgan

. . . a National Honor Society in Education, encouraging high intellectual and personal standards, and fostering professional fellowship and growth . . .

PHI SIGMA PI . . .

. . . a National Professional Fraternity for men based on twenty-five years of fellowship, scholarship and professional skill . . .

OFFICERS . . .

President ..... THOMAS HIGGINS
Vice President ..... JOHN NALCOVICH
Secretary ..... RONALD KRAFJACK
Treasurer ..... HARVEY BOUGHNER
Advisor ..... MR. R. F. SCHLEICHER

Mr. Schleicher, Mr. Hoch
T. Higgins

SCIENCE CLUB

. . . enlarging scientific knowledge and experience in both the biological and physical fields through use of lectures, demonstrations, motion pictures and field trips . . .

Dr. Kuster
Dr. Lanterman, J. Shemanski

P. Hartman, B. Adams, A. Swortwood
M. Homick

OFFICERS . . .

President ..... JOSEPH SHEMANSKI
Vice President ..... MICHAEL HOMICK
Secretary ..... PATRICIA HARTMAN
Treasurer ..... BARBARA ADAMS
Advisors ..... DR. K. C. KUSTER
DR. H. H. LANTERMAN

BUSINESS EDUCATION CLUB

. . . a large and active organization using extracurricular activities to enlarge the business education experience of its members . . .

OFFICERS . . .

President	CURT ENGLISH
Vice President	DONALD CAREY
Secretary	JOYCE KLINE
Treasurer	JOAN CHRISTIE
Historian	MARION DURICKO
Advisor	MR. WALTER S. RYGIEL

Mr. Rygiel, C. English

M. Duricko, J. Christie, J. Kline, D. Carey

PI OMEGA PI

Dr. Martin, Mr. Gehrig
Mary Hoffecker

. . . promoting, extending, and creating interest and scholarship in commerce . . . members having a high professional promise and superior scholastic ratings, high ethical standards plus service equaling worthy enterprise . . .

OFFICERS . . .

President ..... MARY HOFFECKER
Vice President ..... JOANNE McCORMICK
Secretary ..... SALLY MORGAN
Treasurer ..... ROBERT CAREY
Historian ..... PATRICIA O'BRIEN
Advisors ..... DR. THOMAS MARTIN
MR. EARL GEHRIG

DAY MEN'S ASSOCIATION . . .

. . . all non-dormitory male students taking a unified active part in the social and student governmental functions of college life . . .

OFFICERS . . .

President ..... EDWIN CHASE
Vice President ..... OREN BAKER
Secretary ..... ROBERT LYON
Treasurer ..... RONALD GIRTON
Advisor ..... DR. R. S. HERRE

SIGMA ALPHA ETA . . .

Miss Weir, C. Rummage

OFFICERS . . .

President ..... CHARLOTTE RUMMAGE
Secretary ..... AVERY WILLIAMS
Treasurer ..... ALVIN DAVIS
Advisor ..... MISS CLARA B. WEIR

A. Davis, A. Williams

. . . creating and stimulating interest in speech and hearing . . . supplementing class and clinical experience . . . co-ordinating interests and efforts toward a common goal . . .

"B" CLUB

. . . using a point rating based on sports participation to further the ideals of sportsmanship, cooperation and athletic fitness . . .

A. Dreese, R. Paul, G. Harris

OFFICERS . . .

President ..... BETTY HOFFMAN
Vice President ..... RUTH PAUL
Secretary ..... GLORIA HARRIS
Treasurer ..... ANNA DREESE
Advisor .... MISS LUCY McCAMMON

Miss McCammon, B. Hoffman

OFFICERS . . .
First Semester

President	ALVIN DAVIS
Vice President	GILBERT NEIBAUER
Secretary	JOYCE LUNDY
Treasurer	BERTHA KNOUSE
Advisor	MR. BOYD BUCKINGHAM

H. Clark, B. Knouse, J. Lundy
W. Fox, G. Neibauer

BLOOMSBURG PLAYERS . . .

. . . a workshop in educational dramatics by the creation of student staged productions for the benefit of the club, the college, and the public . . .

Mr. Buckingham
A. Davis, A. Aiello

OFFICERS . . .
Second Semester

President	ANTHONY AIELLO
Vice President	WALTER FOX
Secretary	HOPE CLARK
Treasurer	BERTHA KNOUSE
Advisor	MR. BOYD BUCKINGHAM

ALPHA PSI OMEGA

. . . providing encouragement and recognition for students interested in dramatics and the college theater, being comprised of outstanding members of the Bloomsburg Players . . .

OFFICERS . . .

President ..... SHERRILL HILLER
Secretary ..... WYLLA MAE BOWMAN
Treasurer ..... DOYLE LYNN
Advisor ..... MR. BOYD BUCKINGHAM

S. Hiller, Mr. Buckingham

W. Bowman, D. Lynn

MAROON AND GOLD BAND . . .

OFFICERS . . .

President	PHILIP GERGEN
Vice President	JOHN LEHET
Secretary	JEAN NAUGHTON
Librarians	MARY LONTZ
	ELEANOR NICHOLS
Advisor	MR. NELSON A. MILLER

P. Gergen, Mr. Miller

J. Lehet, M. Lontz
J. Naughton, E. Nichols

MR. JACK YOHE, *Head Coach*

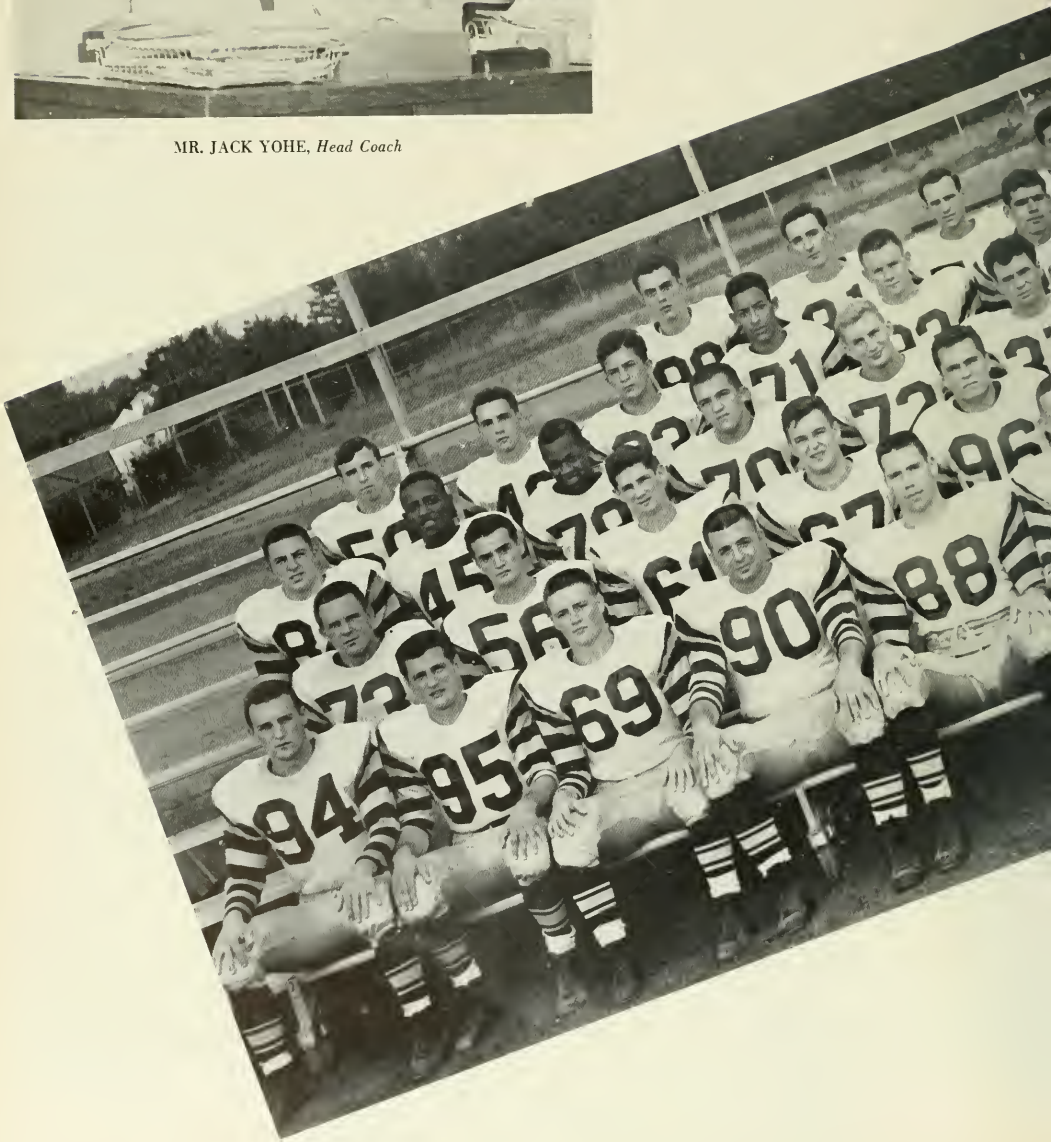

TOM PERSING BOB CUMENS

Co-Captains

JIM BROWNING

GARY YOHE

HARVEY BOUGHNER

Football season 1954 found Coach Jack Yohe starting his third year in the role of head Husky. Five veterans of the once-proud championship '51 team were available for call, and, as usual, a host of new faces waited to replace many of the greats who had departed from the land of the Husky.

Leading the parade of veterans who had performed for Bob Redman and John Hoch on the team that had gone undefeated and taken the first crown ever offered by the newly formed Teachers College Conference, were Alex Boychuck, a returning G.I. who had played in the defensive backfield of the two-platoon era; Eddie Connolley, the Danville Ironman, who was ready for his fourth season at center; John Panichello, the Glenside Giant, formerly a defensive tackle who was now set to work both ways; Big Don Thomas, an exceptionally speedy tackle seasoned with varsity experience; and finally, Charlie Pope, who had played for the past three years as an end.

HARRY HUGHES

The other two seniors who were ready to write their final grid chapters were the co-captains, Bob Cumens and Tom Persing. Cumens, originally a blocking back, had switched to end in order to strengthen the Yohemen. Persing was well entrenched in his berth as a varsity guard. An all-league selection for 1954, he was a good bet to repeat in '55.

The Huskies were off and running in the '54 season which many experts predicted to be another championship year. They took Mansfield to task 28-0 without exerting any show of power. The game did take its toll, however, as Eddie Connolley suffered a broken ankle during the first half and was lost for the season.

The week of practice that followed further put a mark on the chances

MIKE LASHENDOCK

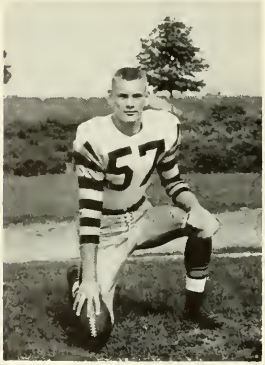

CHARLES SKIPTUNAS

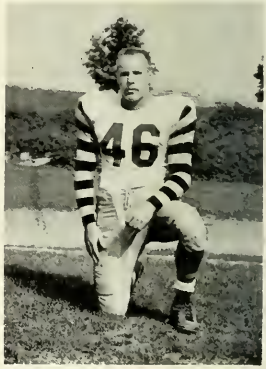

DON THOMAS

ALEX BOYCHUCK

JOHN PANICHELLO

JOSEPH MALCZYK

of realizing the new popular phrase on campus, "We're going all the way." Panichello and Pope were injured, causing Yohe to employ more inexperienced hands.

Courtland Teachers, making their first appearance on a Bloomsburg schedule, were victims of the win-hungry Huskies, by a 26-13 count. The following week was Homecoming and undefeated Wilkes fell prey to a great Bloomsburg team by a 44-0 surprise. The purge continued the following week when Bloomsburg traveled to Wilkes-Barre to knock undefeated Kings aside 49-0, in a demonstration of near perfect football.

With a record of four wins and no losses, the Huskies were riding the crest of the wave, and as the saying goes, they were riding for a fall. New Haven provided the necessary effort to push the Husky from the nation's undefeated ranks, and the final score read New Haven 26, Bloomsburg 14. The Lads from College Hill then took a trip across the state to play a strong California team, and brought the bacon home wrapped in a 20-13 package.

Again the stage was set. The biggest one of them all, the one we needed, brought more support from the student body than all the rest put together. West Chester! Win this one and there will be "no school Monday." But, it turned out to be the blackest Friday that a Bloomsburg team has had to face in post-war football. As classes went on as scheduled Monday morning it was still hard to believe that this team could have been beaten 41-0.

The Yohemen bounced back in the finale by taking Lock Haven over by a 40-13 score. This win enabled the Huskies to salvage a three-way tie for the conference along with West Chester and East Stroudsburg.

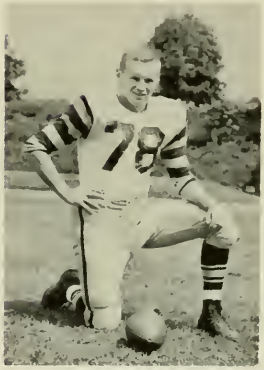

EDWARD CONNOLLEY

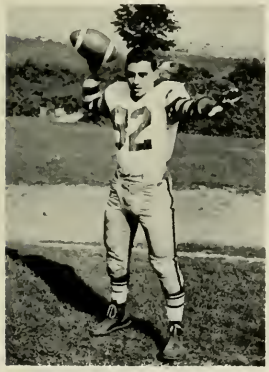

ROBERT DIPIPI

CHARLES POPE

ROBERT STROUP

Huskies Get Share Of State Crown With 40 To 13 Victory At Lock Haven ST

Display Strong Ground Attack

Entire Squad Sees Action As Victors Score In Opening Minutes

Bloomsburg College Huskies got a piece of the state gridiron title in the teachers college conference Saturday night with a decisive 40-13 victory over the Lock Haven Bald Eagles before an assemblage of over 2,000 on the Lock Haven High School Field.

The Huskies took the opening kick-off back for a score, moving 65 yards in seven plays, all on the ground. Bob Dippi went over from the one on a sneak.

From that time on the Maroon and Gold gained most at will and

Regain Old Form For Fast Finish

	First downs	Yards rushing	Yards lost rush.	Net gain rushing	Passes attempted	Passes completed	Intercepted by	Yards gained passes	Punts	Penalties	Fumbles by	Fumbles lost
	17	400	49	351	8	3	2	66	4-35.5	6-60	2	2
	9	60	21	39	25	8	0	148	4-32.1	4-30	1	0

Baven was driving when Hanse pass was intercepted by Ca son on his own 38 and all the way to the goal Pope gave substantial a way of a key block ag ten.

Later the Huskies t their ten when a lenc drive ran out of pus er had knocked Eagles' fourth d end zone.

Alex Boyd duck fumbler on his own was recov

Huskies Show Power In 26-

Drive 70, 80 Yards To Goal

Visiting Red Dragons Get First Tally On 24-Yard Pass

Stay Dragons With Sustained Attack

Huskies continued to hold their first place position in the Pennsylvania State Teachers College conference by overpowering the host California Vulcans by a 21-13 score. It was the fifth win in six games for the locals and their straight conference vic-

tory does not tell however, as the those typical intensity of was an indication c of the two teache

It looked like the going to start off the g a bang as Don Thomas' ki was fumbled by Gary Kenne and the Huskies had possession on the California 12 yard li But the stubborn California held Jim Browning to 5 yard Harvey Boughner to 3 downs to take over on 3 yard line.

In the second changed as B their own to their stal

Four minutes le started, Bill Ma California, with w dead on the Bl Four plays later reared back a taking pass f the Huskies' s took only sev Cumens to p with a perfec

California bang and 13, running Mulchovich intefered ley one c combined first 1st/ pocon. was added The victory was the second consecutive placement this year was good, as the score mounted to

Yohe's Huskies Trounce Mansfield,

Score 3 Times In 10 Minutes

Bloomsburg Gets Season Off To Good Start With 28-0 Win

Huskies Home When Opportunity Knocks

BY C. M. C.

Mike Lash... that covered 67 was truly the biggest thrill afforded Husky fans ring the afternoon. Bob booted his second of the afternoon mak score 26-14

Chester fire Husky three Wolf bulled did its task and 14 big ones.

The Hus something quarter in by yard run

Huskies Smother Wilkes College, 44 To 0

Score On Two Long Drives

Vulcan Tallies Come From Sustained Aerial Assaults

Taking command with a 73-yard march for a touchdown in the second period, Bloomsburg Teachers went on to a 21-13 triumph over California Teachers on the latter school's gridiron Saturday afternoon.

The victory was the second consecutive conference win for the Husky eleven.

Halfway through the second quarter, Skiptunas intercepted a Mulchovich pass and lateralled to Lashendock, who was downed on the 16. An unnecessary roughness penalty moved the ball to the Vulcan one yard line, from which Bob Dippi, newly-substituted quarterback, darted over for the touchdown. Cumens' 17th consecutive placement this year was good, as the score mounted to

Huskies Stay Atop Conference

Varied Attack Pays For Huskies

	Bio.	Cal.
downs	12	11
Yds. gained rush.	230	142
Yds. lost rush.	11	40
Net gain rush.	219	102
Passes tried	9	28
Passes Complete	3	10
Intercepted pass.	2	181
Punts	4-31.2	4-31.5
Fumbles by	2	2
Fumbles lost	3	3
Penalties	8-80	3-40

The English People on the Eve of Colonization (1603-1630)

Tom Persing Stars In College Sports

Browning Goes 53, 68 For TDs As

Locals Take 3rd Victory

Wilkes 23 On Ground As Yohe's Line Blunts Attack

Huskies Reveal Made Version Of Hurricane

Huskies went into the '54 campaign, as the expressed the big Charlie Pope ...tion, at which he ...varsity monogram years, to a guard slot ...had been left shallow by ...tion Charlie made this ...ch with little or no trouble, ...indicating the faith Coach Yohe had in the Conyngham athlete.

Charlie suffered a shoulder injury before Huskies curtain raiser, and was forced to the limited service platoon during the first

Haven Dumps Huskies From Undefeated Ranks W

Owl Forwards Outstanding

Defensive Football Big Factor in Triumph Of New Englanders

A stalwart New Haven Owl line that completely throttled the Bloomsburg Husky attack until

You Have To Hang On To That Pigskin

	NH	Blo
First downs	11	9
Yards rushing	117	110
Yds. lost rush.	67	31
Net yards rush	50	79
Passes attempted	31	18
Passes completed	13	7
Yards gained pass.	98	127
Passes inter. by	3	2
Yds. gained inter.	63	13
Punts	8-20	4-18
Fumbles	1	6
Own fumbles recov	1	0
Penalties	7-45	5-40

It was the last home appearance of the '54 campaign for the Huskies and the two things that will stay long in the memories of our local knights of the moleskin and their following are these:

They didn't register a first down until 13:26 of the third period when New Haven had the ball game wrapped up and sealed for special delivery.

They fumbled six times, losing the ball on each occasion. In addition, they suffered a blocked punt early in the game to provide a seeming psychological handicap from which they never recovered.

Defensive Football

END—Mike Panich
END—John Marefka
TACKLE—John Coyne
TACKLE—Phil Marella
GUARD—Tom Persing
GUARD—Gene Alplanalp
CENTER—Joe Persipo
BACK—Spence Keyes
BACK—Jim Browning

END—Lesh
TACKLE—
TACKLE—
GUARD—
GUAR
CEN
BACK—
BACK—Gene
BACK—John M
BACK—Lewandowski

END—Dick Paciaroni
END—Bob Cumens
TACKLE—Harry Hughes
TACKLE—Jim Andrews

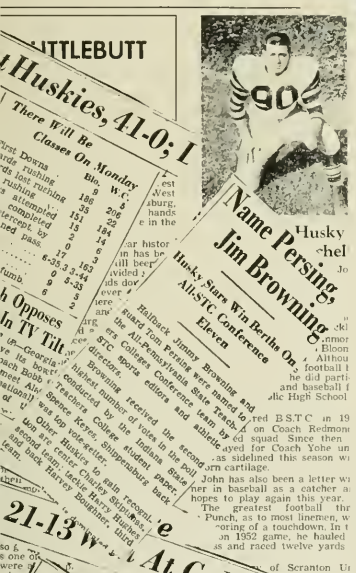

TTLEBUTT

Huskies, 41-0; 1

There Will Be Classes On Monday

Husky Stars Win Berths On All-STC Conference Eleven

Halfback Jimmy Browning and Guard Tom Ferraro were named to the All-Pennsylvania State Teachers College Conference team by the sports directors and athletic editors of the PTC Colleges.

Browning received the second highest number of votes in the poll conducted by the Indiana State Teachers College student paper. Guard Reyes Shippensburg back was top vote-getter. Other Huskies to gain regular and second team recognition included Harvey Bitner, third team.

Name Persing, Jim Browning

Husky

21-13 W

At California;

Huskies Crush King's, 49-0;

Aerial Game, Blocking Tops

Airways Play Big Role In This One

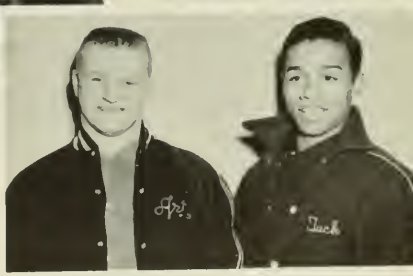

THOMAS PERSING, JAMES BROWNING
1954 All-State First Team

1954 SQUAD

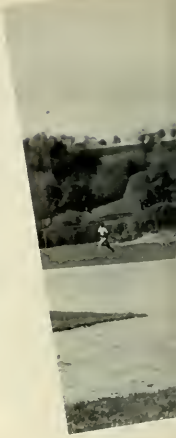

SEASON SCORES

Record—5 Wins, 5 Losses

Mansfield	2	BSTC	15
Lock Haven	6	BSTC	2
Kutztown	3	BSTC	15
Millersville	3	BSTC	4
Mansfield	8	BSTC	5
Wilkes	9	BSTC	5
West Chester	3	BSTC	1
Rider	12	BSTC	3
Scranton	0	BSTC	6
Wilkes	1	BSTC	10

DR. E. PAUL WAGNER, *Coach*

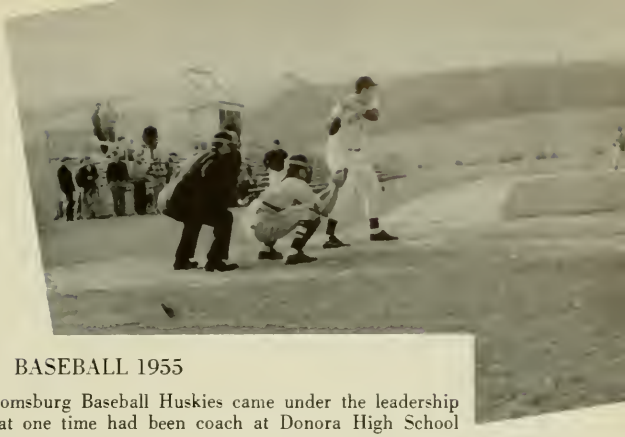

BASEBALL 1955

The 1955 edition of the Bloomsburg Baseball Huskies came under the leadership of Dr. E. Paul Wagner, who at one time had been coach at Donora High School during its reign over schoolboy sports.

The diamond hopefuls were a dowery which consisted, at the outset, of a veteran-studded infield, a host of catchers, and a badly depleted pitching and outfield staff.

In the experienced infield, first base was well-manned by former monogram winners Bob Stroup and George Derk. At second, senior Johnny Halcovitch, the team's leading hitter in 1954, was well entrenched. Rifle-armed Bob Cumens was at third base in this fourth year as a varsity competitor. But "Doc" had some tough decisions to make at the short stop position; Terry Zachowski had been the regular in '54, but Chuck Casper also had a keen eye on the coveted infield spot. The final decision rested on the ability of each to field his position with the flawless effort required of a Wagner-coached player.

The catching department had a wealth of untried material, and only Joe Keefer as a hold-over from the '54 team. Among the untested backstops were Treverton's Harv Boughner, Bobby Boyle, former Scranton player, and Frank Fisk, one-time Danville Ironman.

Eddie Shustack, a 1954 letter winner in center field, and Chuck Casper, a shifted shortstop, were the only outfielders inherited from the previous season, and the search started for patrollers of the outer pastures.

The pitching department was also sparse in starters and light in collegiate experience. Leading the parade of veteran chuckers was Bobby Dipipi, former Old Forge hurler and successful B.S.T.C. pitcher of '54. Charles Kwiatkoski, another baseball veteran at Bloomsburg, had also done considerable pitching in the Navy.

The rest of the baseball personnel had to be drawn from the pool of green freshmen and untried upperclassmen. With this in mind, the Huskies settled down under the eye of Doc Wagner and set about their task with an air of self-assurance.

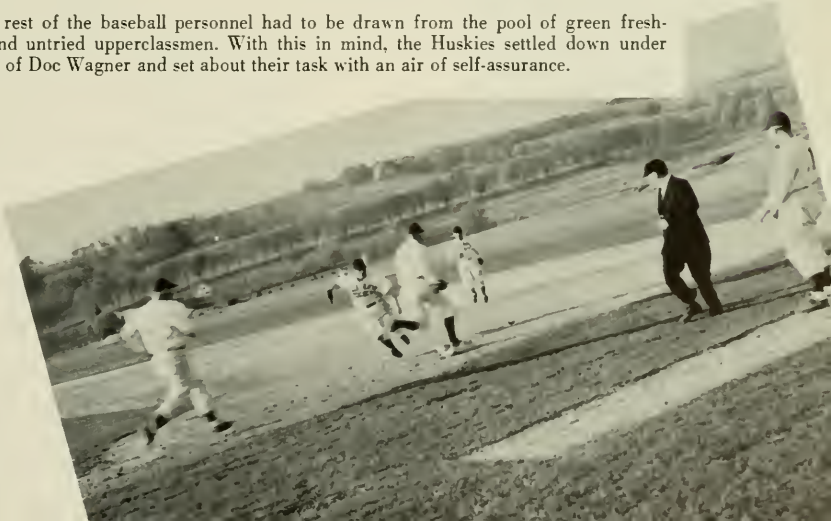

TRACK . . .

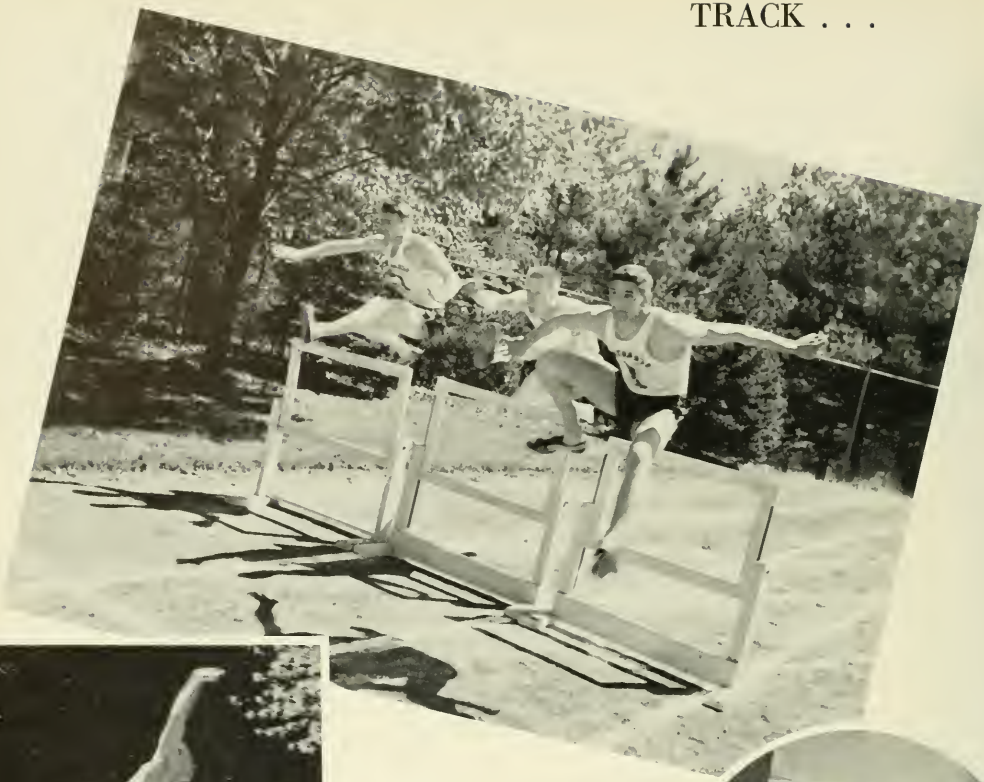

HAROLD SHELLY
Coach

CHEERLEADERS

. . . six sweet gals loaded with Vim, Vigor, and Vitality leading the student body in the old Bloomsburg spirit . . .

JUDY STEPHENS MARY HOFFECKER
BARBARA LENTZ BOBBI ROADSIDE
SANDY McBRIDE EMY PARK

the blending of sweet soprano, mellow alto and tenor, and rich bass voices for the common pleasure of the group, the college, and the community . . .

C. Pope, Mr. Miller

CHOIR

OFFICERS . . .

President	CHARLES POPE
Vice President	SAMUEL HALL
Secretary	JOYCE LUNDY
Treasurer	BARBARA LENTZ
Pianist	MARY JANE MILLER
Advisor	MR. NELSON MILLER

S. Hall, M. Miller
J. Lundy, B. Lentz

WOMEN'S CHORUS . . .

Mrs. Evans, J. Buck

OFFICERS . . .

President	JOYCE BUCK
Vice President	TINA VALENTE
Secretary	BERNADINE BUTZ
Treasurer	JACQUELINE ALBERT
Advisor	MRS. D. T. EVANS

B. Butz, T. Valent, J. Alberts

. . . music enthusiasts singing together for the enjoyment of the college and community . . .

AVIATION CLUB . . .

OFFICERS . . .

President	GORDON STAMETS
Vice President	FRANK ANDREWS
Secretary	MARY LOU THORNTON
Treasurer	ARTHUR LESHER
Advisor	W. B. STERLING

G. Stamets, Mr. Sterling

M. Thornton, A. Lesher

. . . looking into the future and keeping abreast of the present by promoting all aspects of aeronautics . . .

STUDENT CHRISTIAN ASSOCIATION

Mr. Hinkle
Enola Van Auken, Willard Snyder

OFFICERS . . .

President	WILLARD SNYDER
Vice President	NANCY HOMSCHER
Secretary	ENOLA VAN AUKEN
Treasurer	MARILYN RITTER
Advisor	MR. CLAYTON HINKLE

RELIGION IN LIFE WEEK

On Tuesday morning, November 16, 1954 during the assembly period, Victor Michael, Chairman of Religion in Life Week Committee, made the announcement, "This is Religion in Life Week." Through the tireless effort of a committee composed of all religious faiths and denominations, the first Religion in Life Week was underway here on our campus.

At first, the student response was viewed with little optimism, but after the attentiveness shown during the address given by the Reverend Raymond Shaheen, the speaker for the Protestant faith, there was no doubt that religion was something about which college students were vitally concerned.

Further evidence of the fine student response was shown by the number who attended the informal discussion group meetings. The well-populated Carver Hall auditorium for the Wednesday Vesper service, when Rabbi Isaac Vander Walde spoke on behalf of his faith, displayed the desire of the student body to become more tolerant of the other person's religion.

On Thursday, November 18, 1954, the Right Reverend Monsignor George D. Mulchay, represented the Catholic faith by presenting to an attentive audience his address during assembly. In the afternoon the best-attended discussion group meeting of the series dealt with the subject of Mixed Marriages, concluding three days of religious awakening.

The outstanding achievement of the entire program was not attained during the week: rather, it was the continued interest in religion, as evidenced by increased attendance in Bloomsburg churches and the increased number of students who now attend the Student Christian Association meetings. These were the signs that "Religion in Life Week" far surpassed the expectations of the committee who helped to make it possible.

JOANNE HESTER, *Editor-in-Chief*

. . . a student publication presenting current news and opinion to the college community through the cooperative efforts of journalistically minded students . . .

EDITORIAL BOARD

Charlotte Rummage, Joan Christie, Ed Siscoe, Nancy S. Williams, Martha Starvatow

DEPT. HEADS

William Bitner.
Bernadine Butz.

Larry Fiber
Joyce Kline

Editor-in-Chief ..... Joanne Hester
Business Manager ..... George Derk
Editorial Board ..... Charlotte Rummage,
Edward Siscoe, Joan Christie. Nancy Sue Williams.
Harriet Link. Martha Starvatow

DEPARTMENT HEADS

News ..... Larry Fiber
Feature ..... Elinor Evans
Sports ..... Bill Bittner
Circulation ..... Bernadine Butz
Typing ..... Joyce Kline

GEORGE DERK. *Business Manager*

PILOT

. . . the student handbook acting as a printed guide to a more thorough understanding of college activity and policy . . .

E. SISCOE

Top row:
M. NEILSON
C. NEARING

Bottom row:
M. STARVATOW
M. DURICKO

STAFF . . .

Editor-in-Chief ..... Edward Siscoe
Assistant Editor ..... Carol Nearing
Art Editor ..... Doris Krzywicki
Business Editor ..... Donald Carey
Associate Editors ..... Marion Duricko, Pasquale Giangiulio, Muriel Neilson, Corrine Pentecost, Martha Starvatow

D. KRZYWICKI

D. CAREY

OLYMPIAN

. . . the annual student literary publication providing an opportunity for those endowed with creative talents in the fields of poetry, prose, and humor . . .

STAFF . . .

Editor-in-Chief ..... Charlotte Rummage
Editorial Board ..... Anthony Aiello, Keith McKay, Elinor Evans, Sue Osborn, Joanne Hester
Business Manager ..... Richard Strine
Copy Readers ..... Mary Jane Trefsger, Evelyn Gilchrist
Typist ..... Connie Ozalas
Publicity ..... Harrison Morson
Circulation ..... Betty Carvolth

KEITH McKAY
Editor-in-Chief

As the years following your graduation increase in number, many of the memories and recollections of your four years here at B.S.T.C. will become more vivid and meaningful. However, in later years, the more recent events in your lives will tend to push many of those fond recollections back into the hidden depths of your memories.

Our purpose in bringing you the 1955 OBITER is actually an attempt—an attempt to provide, through the medium of photography, some of the Bloomsburg you knew as a student.

We hope that in the years to come you will turn occasionally to your yearbook and refresh some of those memories which time might have tended to fade a bit. If you do this, our purpose will have been accomplished.

YOUR EDITOR

THOMAS HIGGINS

CHARLOTTE RUMMAGE, JOANNE HESTER

MARY JANE TREFSGER, SUZANNE OSBORN

WILLIAM BITNER
Sports Editor

JOHN SANDLER
Art Editor

NANCY SUE WILLIAMS
Associate Editor

CAROL ELY, JAN FERENCE, BARBARA TUCKWOOD

Editor-in-Chief ..... Keith McKay
Associate Editor ..... Nancy Sue Williams
Editorial Board ..... Corinne Pentecost
Barbara Tuckwood
Marie Will
Carol Ely
Editorial Staff ..... Joanne Hester
Charlotte Rummage
Business Manager ..... Holley Smith
Co-Advertising Managers ..... George Derk
Curt English
Director Senior Pictures ..... Jan Ference
Art Editor ..... John Sandler
Sports Editor ..... Bill Bitner
Copyreaders ..... Suzanne Osborn
Mary Jane Trefsger
Coed-of-the-Year Contest
Coordinator ..... Tom Higgins
Faculty Advisor ..... E. T. DeVoe

HOLLEY R. SMITH
Business Manager

1955 OBITER COED CONTEST . . .

JOAN RIEDER

SHERRILL HILLER

LORRAINE DEIBERT

JUDY STEPHENS

JOANNE McCORMICK

EMAGENE PARK

MARY HEATLEY

MISS BOBBI ROADSIDE
Coed of the Year

THE CLASS OF 1958 . . .

. . . the rigors of customs . . . the initial exploring of Bloomsburg . . . the traditional talent show . . . new friends, habits, routines . . . Gerry Kehler "Up in Central Park" at the Freshman Dance . . .

OFFICERS . . .

President ..... ROBERT ASBY
Vice President ..... ROBERT BOYLE
Secretary ..... NANCY SUWALSKI
Treasurer ..... RICHARD CONNOLLEY
Woman Rep. ..... MARY HEATLEY
Man Rep. ..... CARL SHIVELY

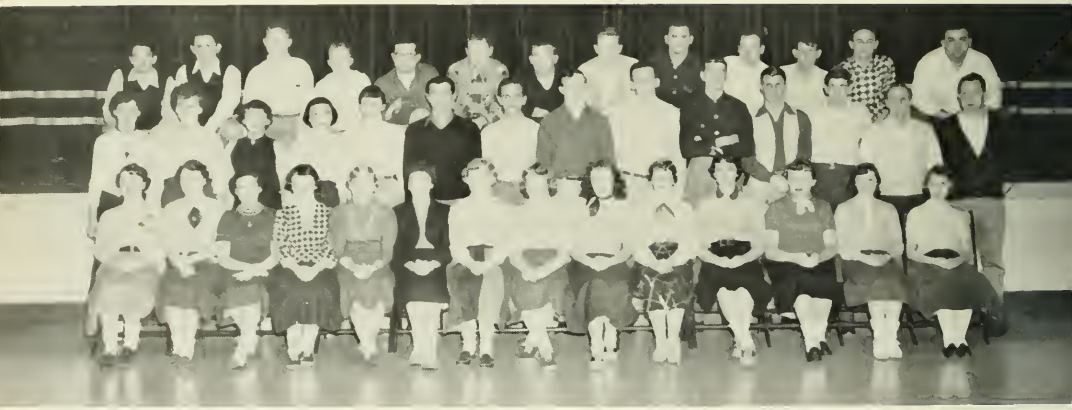

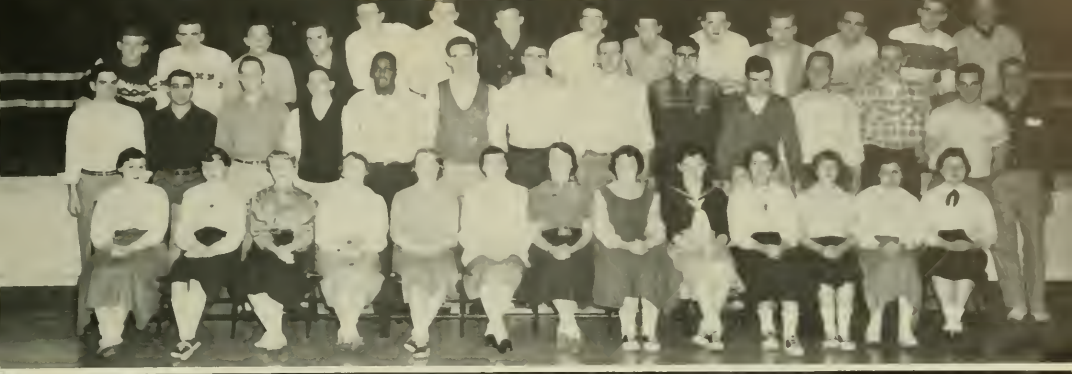

N. Suwalski, R. Asby, M. Heatley
R. Boyle, C. Shively, R. Connolley, Mr. Fenstemaker

CLASS OF 1957 . . .

. . . the transition stage between under and upperclassmen . . . Sophomore week . . . "Candyland" at the annual Cotillion . . . taking a definite place in the pattern of Bloomsburg . . .

R. Beimensderfer, E. Shustak, K. Weir, A. Kleinschrodt, S. Stallone, Mr. Miller, B. Lentz.

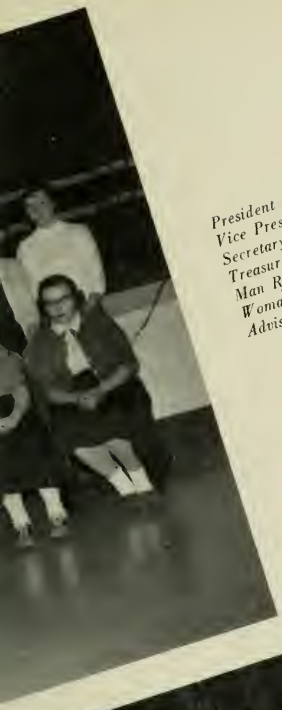

OFFICERS . . .

President	KENNETH WEIR
Vice President	ALAN KLEINSCHRODT
Secretary	BARBARA LENTZ
Treasurer	ROBERT BIEMESDERFER
Man Rep.	EDWARD SHUSTACK
Woman Rep.	SALLY STALLONE
Advisor	MR. N. H. MILLER

K. Weir, Mr. Miller.

CLASS OF 1956

R. Evans, P. Giangiulio, R. Edwards, R. Groover
J. Kline, Dr. Seronsy, J. Christie

. . . assuming and fulfilling the role and responsibilities of upperclassmen . . . procuring school rings . . . creating a memorable event with the Junior Prom . . .

OFFICERS . . .

President	ROBERT EVANS
Vice President	RAYMOND EDWARDS
Secretary	JOYCE KLINE
Treasurer	PASQUALE GIANGIULIO
Man Rep.	ROBERT GROOVER
Woman Rep.	JOAN CHRISTIE
Advisor	DR. C. C. SERONSY

Dr. Seronsy, R. Evans

CLASS OF 1955

WHO'S WHO

in American Colleges and

LYNDA BOGART

EDWARD CONNOLLEY

JANICE BOWER

JEAN GRIFFITHS

Universities . . .

JUNE LUKAC

GRACE HISTED

JOYCE LUNDY

HOPE HORNE

JEANETTA MINCER

MICHAEL MORAN

RELDA ROHRBACH

SALLY MORGAN

NANCY SUE WILLIAMS

ARNOLD GARINGER
President, Class of '55

MY FELLOW GRADUATES

In a short time you will close your college careers at Bloomsburg. You can be justly proud because of the many sacrifices made by you and your families in order to reach this accomplished goal. I should like to be one of the first to offer my sincere congratulations.

As we go out into the world, each in his own way, let us never forget the happy memories of these ivied walls. Each of you will leave your mark at Bloomsburg . . . some large, some small, but nevertheless a mark . . . Bloomsburg too, will leave a mark on you that will never be erased.

As you leave, do not go with the thought in mind that you have finished. Believe me, you are only beginning. Do not stop until you reach the top. Bloomsburg has given you a good start. Always remember as you take your place in the teaching profession that the most important part of one's life is not in doing something for himself, but in doing something for others.

Besides ourselves and our parents, there are many other factors that deserve recognition—our President, our Faculty, the Board of Trustees, the model community of which we have been a part for four years, and finally, the great state of Pennsylvania, without whose help many of us would not have been able to make this step upward.

I want to thank you for the honor and privilege it has been to serve as your class president. It is my heartfelt wish that life may be filled with great happiness for you and yours.

Sincerely,

ARNOLD GARINGER

BUSINESS

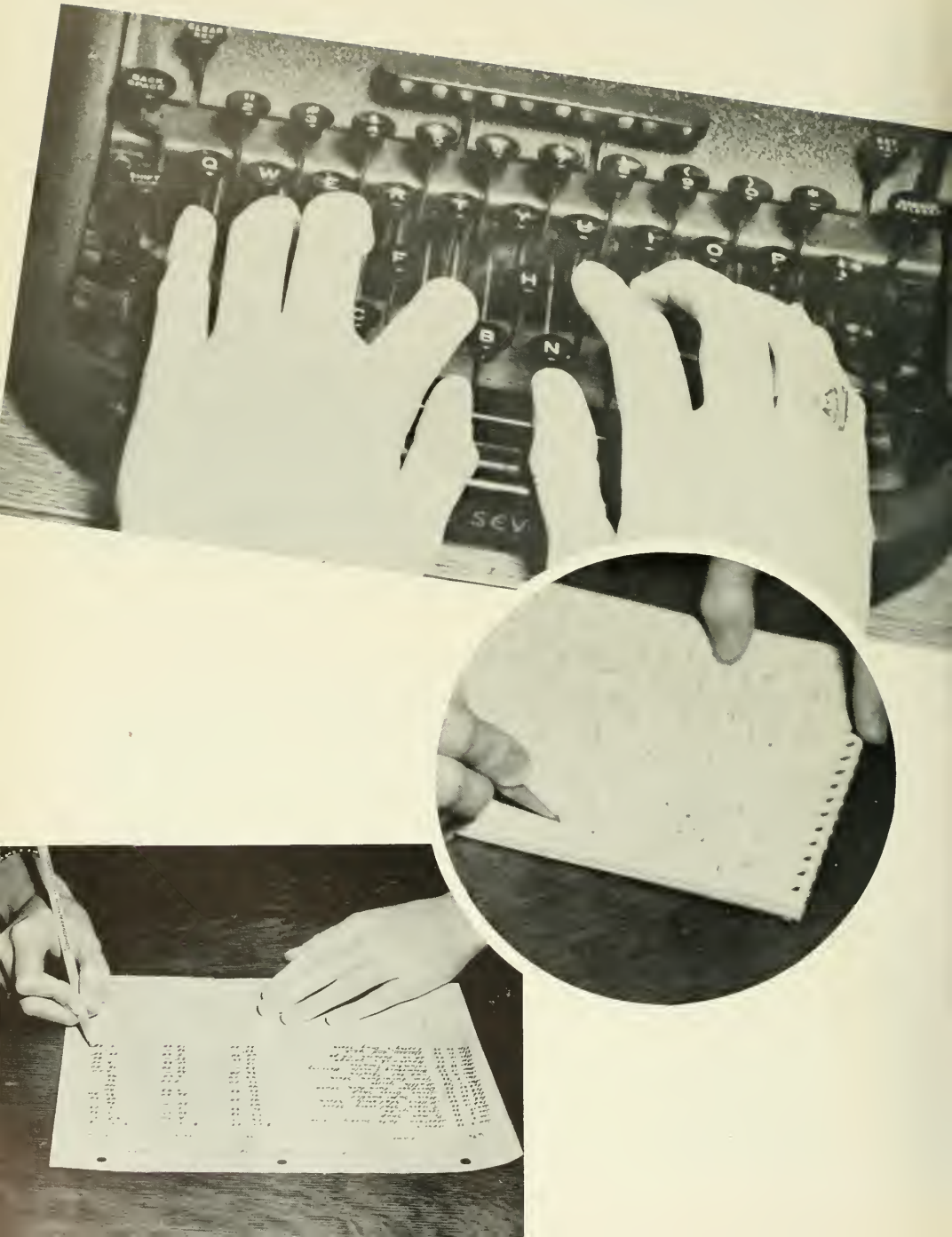

M. BELOCK

C. BERDY

MICHALENE BELOCK
Scranton
General Business
Waller Hall Association 1, 2, 3, 4; Newman Club 1, 2; Business Ed. Club 1, 2, 3, 4; FTA 3, 4; Fashion Show Co-ordinator 1.

CAROLYN BERDY
Dallas
Secretarial
Waller Hall Association 1, 2, 3, 4; "B" Club 4; Business Ed. Club 1, 2; Mixed Chorus 3; FTA 3, 4; Drum Majorette 2, 3, 4; Social Recreation Committee 2, 3.

OLIVE HUNTER BUYNAK
Taylor
Secretarial
Waller Hall Association 1, 2, 3, 4; Business Ed. Club 1; FTA 3, 4; SCA 3; Women's Chorus 1.

ROBERT WALTER CAREY
Forest City
General Business
Dorm Men's Association 2, 3, 4; Business Ed. Club 2, 3; Aviation Club 1; Newman Club 1; Pi Omega Pi 3, 4; Phi Sigma Pi 3, 4; FTA 4.

JOAN M. CHAPIN
Berwick
Secretarial
Waller Hall Association 1, 4; Day Women's Association 2, 3; Bloomsburg Players 1, 2, 3, 4; SCA 1; Women's Chorus 1, 2; Athenaeum Club 1, 2; Alpha Psi Omega 3, 4; *Maroon and Gold* 1, 2; FTA 4.

G. WILLIAM CREASY
Mifflinville
Accounting
Day Men's Association 1, 2, 3, 4; Business Ed. Club 1, 2, 3; Baseball 3; FTA 4.

O. BUYNAK

R. CAREY

J. CHAPIN

G. CREASY

R. CUMENS

G. DERK

E. GEROSKY

M. GOBSTER

ROBERT E. CUMENS
Coatesville
Accounting

Dorm Men's Association 1, 2, 3, 4; Varsity Club 1, 2, Treasurer 3, President 4; Class Vice President 3; College Council 4; Football 1, 2, 3, 4; Baseball 1, 2, 3, 4.

GEORGE W. DERK
Montandon
General Business

Dorm Men's Association 1, 2, 3, 4; Varsity Club 4; Wesley Fellowship 1, 2, 3, 4; Mixed Chorus 1, 4; FTA 3, 4; Business Ed. Club 1, 2, 3; CGA Vice President 3; Baseball 3, 4; *Maroon and Gold*, Business Manager 4; OBITER Advertising Manager 3, 4.

EILEEN HELEN GEROSKY
Pittston
General Business

Waller Hall Association 1, 2, 3, 4; Newman Club 1, 2; FTA 3, 4; Women's Chorus 1, 2; Business Ed. Club 1, 3; Pi Omega Pi 3, 4; Kappa Delta Pi 3, 4; Fashion Show Co-ordinator 3, 4; *Maroon and Gold* 1, 2, 3.

MARLENE P. GOBSTER
Shenandoah
Secretarial

Waller Hall Association 1, 2, 3, 4; Newman Club 1; Business Ed. Club 1, 2, 3; FTA 4; Women's Chorus 1; Fashion Show Co-ordinator 1, 2, 3.

MOLLIE H. HARTER
Bloomsburg
General Business

Day Women's Association 1, 2, 3, 4; Bloomsburg Players 1, 2, 3, 4, Secretary 2; FTA 4; Alpha Psi Omega 3, 4, Secretary 3; *Maroon and Gold* 1, 2, 3; OBITER 3.

MARY ELLEN HENNING
Stroudsburg
General Business

Waller Hall Association 1, 2, 3, 4; LSA 1, 2, 3, 4; Business Ed. Club 1, 2, 3; Women's Chorus 1; College Council 2; CGA Secretary 3; Pep Committee 1; Pi Omega Pi 3, 4; Kappa Delta Pi 3, 4; Majorette 2, 3.

M. HARTER

M. E. HENNING

S. HILLER

N. HOLTZMAN

SHERRILL V. HILLER
Jersey Shore *Secretarial; English*

Waller Hall Association 1, 2, 3, 4; Bloomsburg Players 1, 2, 3, 4, Treasurer 2, Secretary 3; Business Ed. Club 1, 2, 3, 4, Secretary 3; FTA 3, 4, Treasurer 4; "B" Club 3, 4; LSA 1, 2, 3; Freshman Class Advisor 3; Hospitality Committee 2; Alpha Psi Omega 3, 4, President 4; OBITER 1.

NANCY BANGS HOLTZMAN
Bloomsburg *General*

Day Women's Association 1, 2, 3, 4, Treasurer 3; Athenaeum Club 1; Business Ed. Club 2; Bloomsburg Players 3, 4; FTA 3, 4; Customs Committee 3; OBITER 3.

RICHARD G. HURTT
Forty Fort *Accounting*

Day Men's Association 1, 2, 3, 4; Business Ed. Club 1, 2, 3; Men's Chorus 1; Class Treasurer 3; Furniture Committee Co-Chairman 2; Hospitality Committee Co-Chairman 3; FTA 4.

JOSEPH EDWARD KINDER
St. Clair *Accounting*

Men's Dormitory Association 1, 2, 3, 4, Treasurer 3, President 4; Business Ed. Club 1; Varsity Club 3, 4; Newman Club 1; Men's Chorus 1; Class Vice President 2; College Council 4; Hospitality Committee 3; Customs Committee 3; Football 1; Baseball 1, 2; Phi Sigma Pi 3, 4; OBITER Co-Advertising Manager 4.

MARY LOU KUBIC
Mountaintop *General*

Waller Hall Association 1, 2, 3, 4; Newman Club 1, 2; Business Ed. Club 1, 2; FTA 4; Cheerleader 1, 2, 3.

DONALD D. LEVAN
Catawissa *Accounting*

Day Men's Association 1, 2, 3, 4; Business Ed. Club 1, 2, 3, 4; FTA 4; Aviation Club.

R. HURTT

J. KINDER

M. L. KUBIC

D. LEVAN

J. McCORMICK

J. MINCER

N. MORAN

S. MORGAN

JOANNE M. MCCORMICK
Sunbury *Secretarial; English*

Waller Hall Association 1, 2, 3, 4; Committee Chairman 3; Governing Board 2, 4; Newman Club 1, 2, 3, Secretary 2; Business Ed. Club 1, 2; FTA 3, 4; Women's Chorus 1, 2; Hospitality Committee 2; Fashion Show 1; Pi Omega Pi 3, 4, Vice President 4.

JEANNETTA A. MINCER
Jersey Shore *General*

Waller Hall Association 1, 2, 3, 4; "B" Club 1, 2, 3, 4, President 4; Bloomsburg Players 1, 2; Business Ed. Club 1, 2, 3, 4; Women's Chorus 1, 2; FTA 3, 4; Calendar Committee 1; Customs Committee 3; Social Recreation Committee 3; Freshman Counselor 2; Pi Omega Pi 3, 4, Treasurer 3; Kappa Delta Pi 3, 4; *Who's Who in American Colleges and Universities.*

NANCY A. MORAN
Scranton *Secretarial; English*

Waller Hall Association 1, 2, 3, 4; Business Ed. Club 1, 3; Atheñaeum Club 1; Mixed Chorus 3; FTA 3, 4; Customs Committee 2; Dining Room Committee 3.

SALLY F. MORGAN
Edwardsville *Accounting; Mathematics*

Waller Hall Association 1, 2, 3, 4, Secretary 3; Business Ed. Club 1, 2, 3; FTA 3, 4; Women's Chorus 1, 2, 3, 4; Hospitality Committee Co-Chairman 3; Dining Room Co-Chairman 3; Pi Omega Pi 3, 4, Secretary 3, 4; Kappa Delta Pi 3, 4, Corresponding Secretary 4; *Who's Who in American Colleges and Universities.*

JOHN C. PANICHELLO
Glenside *Accounting*

Dorm Men's Association 1, 2, 3, 4; Newman Club 2, 3, 4, Vice President 4; Varsity Club 1, 2, 3, 4, Treasurer 4; FTA 4; Business Ed. Club 1, 2, 3, 4; Class Treasurer 4; Basketball Tournament Committee 2, 3, 4, Program Chairman 2, 3, 4; Football 1, 2, 3, 4. Basketball 1, 2, 3, 4.

JAMES K. ROBERTS, JR.
Mifflinville *Accounting*

Day Men's Association 1, 2, 3, 4; Business Ed. Club; *Maroon and Gold* Circulation Staff 4; FTA 4.

J. PANICHELLO

J. ROBERTS

J. SIBLY

A. SNYDER

JOHN B. SIBLY
Bloomsburg *General*

Day Men's Association 1, 2, 3, 4; Business Ed. Club 1, 2, 4; Men's Glee Club 1; FTA 4; Assembly Committee 1, 2.

ANN ELIZABETH SNYDER
Elysburg *General*

Waller Hall Association 1, 2, 3; Day Women's Association 4; Business Ed. Club 1, 2, 3, 4; FTA 3, 4; Women's Chorus 1, 2, 3, 4.

ROBERT F. SNYDER
Sunbury *Accounting*

Day Men's Association 1, 2, 3, 4; Aviation Club 1, 2; FTA 3, 4.

GRACE D. VANDERSLICE
Berwick *General*

Waller Hall Association 1, 2, 3; Day Women's Association 4; Women's Chorus 1, 2; Business Ed. Club 1, 2, 3, 4; FTA 3, 4; Pi Omega Pi 3, 4; Kappa Delta Pi 3, 4.

RALPH CHARLES VERANO
Shamokin *General*

Dorm Men's Association 1, 2; Day Men's Association 3, 4; Aviation Club 1, 2, 3, 4; Business Ed. Club 1, 2; Newman Club 1, 2; Customs Committee 2; Football 1, 2.

GEORGE VITI
Shickshinny *Accounting*

Day Men's Association 2, 4; Business Ed. Club 1, 2; Class Vice President 1; Band 1, 2; Orchestra 1.

R. SNYDER

G. VANDERSLICE

R. VERANO

G. VITI

E. WEAVER

T. WELLIVER

G. WIIK

EVELYN MAE WEAVER
Muncy

General Business

Waller Hall Association 1, 2, 3, 4; Business Ed. Club 1, 3; "B" Club 4; Mixed Chorus 4; FTA 3, 4, State Secretary 4; Fashion Show Co-ordinator 1, 2, 3, Chairman 3; Waller Hall Governing Board Treasurer 3; Band 1, 2, 3; *Maroon and Gold* 1.

THOMAS J. WELLIVER
Shamokin

Accounting

Day Men's Association 1, 2, 3, 4; Aviation Club 1, 2, 3; Business Ed. Club 2, 4; Bloomsburg Players 1, 2; FTA 4; Wrestling 4.

GLENN LEON WIIK
Allentown

Accounting

Day Men's Association 1, 2, 3, 4; Business Ed. Club 1, 2; FTA 4; LSA 1, 2; Customs Committee 2; Hospitality Committee 3; Basketball Tournament Committee 1, 2, 3, Student Co-ordinator 3.

ELEMENTARY

D. BARNES

J. BOLLING

DOROTHY ANN BARNES
Starrucca

Waller Hall Association 1, 2, 3, 4; Women's Chorus 1; Aviation Club 1, 2, 3; FTA 3, 4; Pep Committee 4.

JUDITH M. BOLLING
Scranton

Waller Hall Association 1, 2, 3, 4; SCA 1, 2; Bloomsburg Players 1, 2, 3, 4; Athenaeum Club 1; FTA 3, 4; Knox Fellowship 3, 4; Counselor 2; Alpha Psi Omega 2, 3, 4.

JANICE B. BOWER
Clarks Green

Waller Hall Association 1, 2, 3, 4; "B" Club 4; Athenaeum Club 1; Women's Chorus 1, 2; FTA 3, 4; Wesley Fellowship 1, 2, 3, 4; Governing Board 1, 2, 3, 4; Kappa Delta Pi 3, 4; *Who's Who in American Colleges and Universities* 4.

ETHEL MAE BRACE
Hunlock Creek

Waller Hall Association 1, 2, 3, 4; Women's Chorus 1, 2; Wesley Fellowship 1, 2, 3, 4; FTA 3, 4; House Committee Chairman 2.

ALLENE BURLINGAME
Berwick

Day Women's Association 1, 2, 3, 4; FTA 4; Athenaeum Club 2, Secretary 3; Mixed Chorus 3; Aviation Club 1.

MARCY CEDOR
Berwick

Day Women's Association 1, 2, 3, 4; Science Club 2; Athenaeum Club 1; Aviation Club 4; FTA 3, 4.

J. BOWER

E. BRACE

A. BURLINGAME

M. CEDOR

H. CLARK

A. DREESE

R. ELLIS

J. FERENCE

HOPE A. CLARK
Dornsife

Waller Hall Association 1, 2, 3, 4; Women's Chorus 2; Poetry Club 3; FTA 3; Bloomsburg Players 1, 2, 3.

ANNA LOUISE DREESE
Beavertown

Waller Hall Association 1, 2, 3, 4; "B" Club 3, 4; Women's Chorus 1, 2; Band 1; SCA 2; FTA 3, 4; Waller Hall Governing Board 3.

REBECCA ANN ELLIS
Milton

Waller Hall Association 2, 3, 4; SCA 2; FTA 3, 4; Athenaeum Club 1; LSA 2, 3; Kappa Delta Pi 3, 4.

JANET RUTH FERENCE
Pittsburgh

Waller Hall Association . 2, 3, 4; Women's Chorus 2; Bloomsburg Players 2, 3, 4; FTA 4; Publicity Committee Co-Chairman 4; Art Committee Co-Chairman 4; Kids' Christmas Co-Chairman 2; Fashion Show 2, 3, 4; Waller Hall Handbook 3; *Olympian* Editorial Board 3; OBITER 2, Editorial Board 3, Senior Pictures 4.

ALICE I. FISHER
Sunbury

Waller Hall Association 1, 2, 3, 4; FTA 3, 4; "B" Club 3, 4; Athenaeum Club 1; Waller Hall Governing Board 2, Vice President 3, President 4; College Council 4; Hospitality Committee 1; Kappa Delta Pi 3, 4; *Maroon and Gold* 3, 4.

LORETTA N. FRY
Muncy

Waller Hall Association 1, 2, 3, 4; Women's Chorus 2, 3, 4; Mixed Chorus 2, 3, 4; FTA 2, 3, 4; SCA 2, 3, 4.

A. FISHER

L. FRY

C. GILL

R. GILLMAN

CORA R. GILL
Wilkes-Barre

Waller Hall Association 1, 2, 3, 4; Science Club 1, 2, 3, 4, Secretary 2, 3; Women's Chorus 1, 3; FTA 3, Secretary 4; Canterbury Club 1, 2, 3, 4; Governing Board 1.

RUTH GILLMAN
Mountaintop

Waller Hall Association 1, 2, 3, 4; Women's Chorus 1, 2; Mixed Chorus 3; FTA 3, 4; Class Secretary 1; Customs Committee 2; Wesley Fellowship 1, 2, 3, 4; Cheerleader 1.

RAE B. GIRDAUSKAS
Forest City

Waller Hall Association 1, 2, 3, 4; Athenaeum Club 1, 2, 3, 4, Vice President 3; Women's Chorus 1, 2; Mixed Chorus 2, 3, 4; Newman Club 1, 2.

GILMORE G. GRAYBILL
Richfield

Day Men's Association 1, 2, 3, 4; Aviation Club 3; FTA 4; Photography Club 1; Soccer 1.

JEAN E. GRIFFITHS
Scranton

Waller Hall Association 1, 2, 3, 4, Social Chairman 2, 3; SCA 1; "B" Club 2, 3, 4; Athenaeum Club 2, Vice President 2; Class Secretary 2, 4; Women's Chorus 2, 3; Homecoming Day Committee 2, 3; LSA 1, 2, 3, 4; *Who's Who in American Colleges and Universities.*

RITA GYDOSH
Duryea

Waller Hall Association 1, 2, 3, 4; Newman Club 1, 2; Athenaeum Club 1, 2; Science Club 3; FTA 3, 4; Band 1, 2.

R. GIRDAUSKAS

G. GRAYBILL

J. GRIFFITHS

R. GYDOSH

G. HARRIS

M. HIPPENSTEEL

G. HISTED

B. HOFFMAN

GLORIA M. HARRIS
Hickory Corners

Waller Hall Association 1, 2, 3, 4; "B" Club 3, Secretary 4; Women's Chorus 1, 2; LSA 2, 3, 4; FTA 3, 4; SCA 2; Hospitality Committee 2; Kappa Delta Pi 3, 4.

MOLLIE JANE HIPPENSTEEL
Espy

Day Women's Association 1, 2, 3, 4; "B" Club 2, 3, 4; Athenaeum Club 1; Women's Chorus 2, 3; LSA 1, 2, 3, 4; Majorette 3, 4.

GRACE HISTED
Honesdale

Waller Hall Association 1, 2, 3, 4; "B" Club 2, 3, 4; Athenaeum Club 2; Women's Chorus 1, 2, 3; Mixed Chorus 1, 2; FTA 3, 4; SCA 1, 2; Canterbury Club, Secretary 1, President 2, 3; Fashion Show 1, 2, 3, 4; House Committee 2; College Council 4; Kappa Delta Pi 3, 4; *Who's Who in American Colleges and Universities.*

BETTY J. HOFFMAN
Annville

Waller Hall Association 1, 2, 3, 4; "B" Club 2, 3, President 4; Women's Chorus 1, 2; FTA 3, 4; SCA 2, Vice President 3; LSA 1, 2, 3, Secretary 4; Hospitality Committee 2.

HOPE H. HORNE
Catawissa

Day Women's Association 1, 2, 3, 4, Official Board 1, 4, Vice President 2, President 3; Science Club 1, 2; Women's Chorus 3; Mixed Chorus 3; FTA 4; College Council 3; CGA Evaluation Committee 2; Kappa Delta Pi 3, 4; *Maroon and Gold* 1; *Who's Who in American Colleges and Universities.*

BEVERLY HOUGH
Berwick

Day Women's Association 1, 2, 3, 4; Science Club 2; Aviation Club 4; Athenaeum Club 1; FTA 4.

H. HORNE

B. HOUGH

N. HOY

J. KANYOK

NANETTE HOY
Snydertown

Waller Hall Association 1, 2, 3; Mixed Chorus 1, 2; Women's Chorus 1; FTA 4; Pep Committee 2; Dining Room Committee 1; *Maroon and Gold* 1.

JOAN KANYOK
Moosic

Waller Hall Association 1, 2, 3, 4; Newman Club 1, 2; Poetry Club 1, 2, 3, Secretary 3; Women's Chorus 1, 2; FTA 3, 4; OBITER 3.

FLORENCE ALICE KEIPER
Noxen

Waller Hall Association 1, 2, 3, 4; Athenaeum Club 2; Women's Chorus 1, 2; Mixed Chorus 3, 4; SCA 1, 2, 3; Wesley Fellowship 1, 2, 3; FTA 4.

J. SYLVIA KRAPF
Hollidaysburg

Waller Hall Association 1, 2, 3, 4; FTA 3, 4; SCA 2, 3; Wesley Fellowship 1, 2, 3, 4; Athenaeum Club 3; Women's Chorus 1, 2; Kappa Delta Pi 3, 4.

LOUISE M. LASORSA
Falls

Day Women's Association 1, 2; Waller Hall Association 3, 4; Newman Club 1, 2, 3, 4, Secretary 3; FTA 4; Mixed Chorus 1, 2, 3, 4, Secretary 3; Band 1, 2, 3, 4; Women Representative 3; Assembly Committee 2, 3; Bulletin Board Committee 3; Kappa Delta Pi 3, 4, Historian 4.

MARY LINGOUSKY
Sheppton

Waller Hall Association 1, 2, 3, 4; Poetry Club 2; Women's Chorus 2; Athenaeum Club 3; FTA 3; Chairman of Waller Hall Art Committee 3; OBITER Advertising Staff 3.

F. KEIPER

J. KRAPF

M. LASORSA

M. LINGOUSKY

J. LIPKO

G. LONG

J. LUKAC

J. LUNDY

JOHANNA LIPKO
Forest City

Waller Hall Association 1, 2, 4; Counselor 4; Newman Club 1, 2; Athenaeum Club 2; Women's Chorus 1, 2; FTA 4; Band 2.

GUY A. LONG
Danville

Day Men's Association 1, 2, 3, 4; Athenaeum Club 1; Aviation Club 3; FTA 4.

JUNE ELIZABETH LUKAC
Freeland

Waller Hall Association 1, 2, 3, 4, Program Chairman 2; Athenaeum Club 1, President 3; FTA 3, 4; LSA 1, 2, 3, 4; SCA 1, 2, President 3; Women's Chorus 1, 2; Waller Hall Governing Board 4; Chairman Kid's Christmas Committee 3; Kappa Delta Pi 3, 4; *Who's Who in American Universities and Colleges* 4.

JOYCE M. LUNDY
Bloomsburg

Day Women's Association 1, 2, 3, 4; Women's Chorus 1, 2; Mixed Chorus 3, 4, Secretary 4; Bloomsburg Players 1, 2, 3, 4, Secretary 4; Customs Committee 2; Hospitality Committee 3; Library Committee 4; Alpha Psi Omega 3, 4; Kappa Delta Pi 3, 4; *Who's Who in American Universities and Colleges.*

JACQUELINE MCCAULEY
Shenandoah

Waller Hall Association 1, 2, 3, 4; FTA 3, 4; Newman Club 1, 2, 3; Athenaeum Club 1, 2, 3, 4.

DOLORES E. MILEWSKI
Mt. Carmel

Day Women's Association 1, 2, 3, 4; Poetry Club 1, 2, 3, Vice President 3; FTA 3, 4; "B" Club 2, 3, 4; Science Club 3; OBITER 3.

J. McCAULEY

D. MILEWSKI

M. MORAN

E. NOVICK

MICHAEL MORAN
Hazleton

Day Men's Association 1; Dorm Men's Association 2, 3, 4; Men's Glee Club 1, 2; Mixed Chorus 1, 2; FTA 4; Newman Club 1, 2; Class Vice President 1; Social Recreation Committee, Co-Chairman 3; Assembly Committee 2; *Who's Who in American Colleges and Universities* 4.

ELEANOR NOVICK
Wilkes-Barre

Waller Hall Association 1, 2, 3, 4; FTA 3, 4; Women's Chorus 2, 3; Newman Club 1, 2, 3; SCA 1; Counselor 2, 3; Proctor 2, 3; *Maroon and Gold* 2.

MARY O'BRAITIS
Edwardsville

Waller Hall Association 1, 2, 3, 4; Women's Chorus 1, 2; Mixed Chorus 2; Newman Club 1, 2, 3; Athenaeum Club 3; FTA 4; Fire Committee 3; Hospitality Committee 2.

EDWARD P. PALUSHOCK
Fern Glen

Dorm Men's Association 1, 2, 3, 4; Aviation Club 1, 2; FTA 3, 4.

RUTH ELEANOR PAUL
Plymouth

Waller Hall Association 1, 2, 3, 4; "B" Club 1, 2, 3, 4; Poetry Club 1, 2; Mixed Chorus 2, 3, 4, Vice President 2, Treasurer 3; Social Recreation Committee, Co-Chairman 3; Class Secretary 3; Kappa Delta Pi 3, 4, Recording Secretary 4; FTA 4; Women's Chorus 2, 3, 4.

PATRICIA IRENE PHILLIPS
Williamsport

Waller Hall Association 1, 2, 3, 4, Counselor 3; "B" Club 3, 4; FTA 3, 4; SCA 1, 2, 3, Committee Chairman 2.

M. O'BRAITIS

E. PALUSHOCK

R. PAUL

P. PHILLIPS

S. REDLINE

B. REITMEYER

R. ROHRBACH

T. SANDERS

SHIRLEY BEATRICE REDLINE
Bloomsburg

Day Women's Association 1, 2, 3, 4, Official Board 4; Mixed Chorus 3, 4; "B" Club 2, 3, 4; FTA 4; Kappa Delta Pi 3, 4.

BARBARA MARY REITMEYER
Oneida

Waller Hall Association 1, 2, 4; Women's Chorus 1, 2; Athenaeum Club 2; Poetry Club 1, 2; Newman Club 1, 2; FTA 4; OBITER 2.

RELDA MAY ROHRBACH
Sunbury

Waller Hall Association 1, 2, 3, 4; "B" Club 3, 4; FTA 3, 4; SCA 1, 3; Furniture Committee 2, 3; Band 1, 2; Fashion Show 1, 2, 3, 4; Wesley Fellowship 1, 2, 3, 4, President 3; OBITER 1; *Who's Who in American Colleges and Universities.*

THOMAS E. SANDERS
Shamokin

Day Men's Association 4; Dorm Men's Association 1, 2, 3; Science Club 1; Aviation Club 3; Athenaeum Club 2; FTA 3, Vice President 4; Newman Club 1, 2, 3, 4.

GEORGE ALFRED SCHELL
Bloomsburg

Day Men's Association 1, 2, 3, 4; FTA 4; Band 1, 2, 3, 4, President 3.

ALBERTA JEAN SEMANSKI
Duryea

Waller Hall Association 1, 2, 3, 4; SCA 1; FTA 3, 4; Canterbury Club 2, 3; Women's Chorus 1; Mixed Chorus 2; *Olympian* 3; *Maroon and Gold* 2, 3, 4; OBITER 4.

G. SCHELL

A. SEMANSKI

C. SHUPP

H. SMOCZYNSKI

CAROL LOUISE SHUPP
Plymouth

Waller Hall Association 1, 2, 3, 4; Poetry Club 1, 2; Women's Chorus 2; FTA 3, 4; SCA 1; Kappa Delta Pi 3, 4.

HUBERT L. SMOCZYNSKI
Mt. Carmel

Day Men's Association 1, 2, 3, 4; Athenaeum Club 1; Aviation Club 2, 3, 4; Newman Club 1, 2, 3, 4, Treasurer 4; Social Recreation Committee 3; Religion in Life Week Committee 4; Basketball Tournament Committee 3; *Pilot* 3, Associate Editor 3.

LURA SZERAFINSKI
Dalton

Waller Hall Association 1, 2, 3, 4; Athenaeum Club 2, 3, 4, Treasurer 3; SCA 1, 2, 3, 4; Women's Chorus 2; FTA 3, 4; Wesley Fellowship 1, 2, 3, 4.

THEODORE CRAIG THOMAS
Nanticoke

Dorm Men's Association 1, 2, 3, 4; Day Men's Association 1, 4; Men's Chorus 2, 3; Phi Sigma Pi 3, 4.

MARY JANE TREFSGER
Watsontown

Day Women's Association 1, 2, 3; Waller Hall Association 4; Poetry Club 1; Mixed Chorus 4; FTA 4; Wesley Fellowship 1, 2, 3, 4, Vice President 4; Kappa Delta Pi 4; *Maroon and Gold* 1, 2, 3, 4; OBITER 3, 4; SCA 1, 4; Sigma Alpha Eta 4.

JANET WAGNER
Kingston

Waller Hall Association 1, 2, 3, 4; Day Women's Association 2; SCA 1; FTA 3, 4; LSA 1, 2, 3, 4; Women's Chorus 1, 2; Aviation Club 3.

L. SZERAFINSKI

T. THOMAS

M. TREFSGER

J. WAGNER

C. WALLACE

N. WILLIAMS

S. WILLIAMS

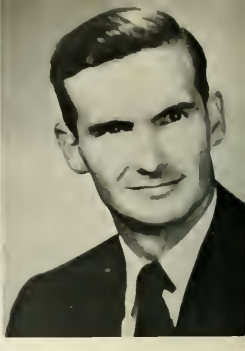

J. WIRTH

CONNIE ANN WALLACE
Wilkes-Barre

Waller Hall Association 1, 2, 3, 4; FTA 3, 4; Newman Club 1; Social Recreation Committee 2; Dining Room Committee 2, 3; *Maroon and Gold* 1.

NANCY SUE WILLIAMS
Clarks Summit

Waller Hall Association 1, 2, 3, 4; Women's Chorus 1, 2, 3; FTA 3, Program Chairman 4; Awards Committee Chairman 2, 3; Kappa Delta Pi 3, Treasurer 4; *Maroon and Gold* 1, 2, Editorial Board 3, 4; OBITER Associate Editor 4; *Who's Who in American Colleges and Universities.*

(MRS.) SHIRLEY SEARCH WILLIAMS
Shickshinny

Day Women's Association 2; Bloomsburg Players 2; Women's Chorus 2; Aviation Club 2; Sigma Alpha Eta 2; *Maroon and Gold* 2.

JAY STANLEY WIRTH
Northumberland

Day Men's Association 1, 2, 3, 4; Aviation Club 1, 2, 3; FTA 3, 4.

CAROLYN ANN YOST
Orangeville

Day Women's Association 1, 2, 3, 4; Athenaeum Club 1, 2, 3; FTA 4; Day Women's Social Chairman 3; Athenaeum Club Program Chairman 4.

JANICE YOZVIAK
Wilkes-Barre

Waller Hall Association 1, 2, 3, 4; "B" Club 2, 3, 4; Athenaeum Club 3; FTA 3, 4; Science Club 1, 2; Waller Hall Governing Board 4; CGA Fire Drill Committee Chairman 3; Dining Room Committee 3.

C. YOST

J. YOZVIAK

SECONDARY

J. ANGUS

R. AURAND

JOHN D. ANGUS
Bloomsburg
Social Studies, Geography
Dorm Men's Association 1, 2, 3; Day Men's Association 4; Aviation Club 3; Football 1, 2, 3; Baseball 1, 2; Gamma Theta Upsilon 3, 4.

ROBERT L. AURAND
Danville
Mathematics, Geography
Day Men's Association 1, 2, 3, 4; Aviation Club 1, 2, 3; FTA 4; Baseball 1, 2, 3, 4.

OREN A. BAKER
Bloomsburg
Science, Mathematics
Day Men's Association 1, 2, 3, 4, Vice President 3; Science Club 1, 2, 3, 4; College Council 1; Customs Committee 2, 3; Awards Committee 1, 2, 3, 4; Phi Sigma Pi 3, 4; Kappa Delta Pi 3, President 4.

ALBERT T. BELINSKY
Berwick
Social Studies, Geography
Day Men's Association 1, 2, 3, 4; Aviation Club 4; Baseball 1, 2; Gamma Theta Upsilon 2, 3, Vice President 4.

MICHAEL RICHARD BERNOT
Mt. Carmel
Social Studies, Mathematics
Dorm Men's Association 1, 2, 3, Secretary 4; Varsity Club 1, 2, President 3; Football 1; Kappa Delta Pi 3, 4

FREDRIC J. BETZ
Lemoyne
Social Studies, Geography
Dorm Men's Association 1, 2, 3, 4; Varsity Club 1, 2, 3, 4; FTA 4; Customs Committee 2; Senior Committee Chairman; Basketball 1, 2, 3, 4; Gamma Theta Upsilon 3, President 4.

O. BAKER

A. BELINSKY

M. BERNOT

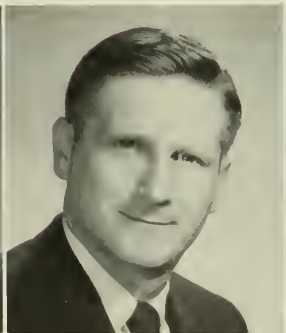

F. BETZ

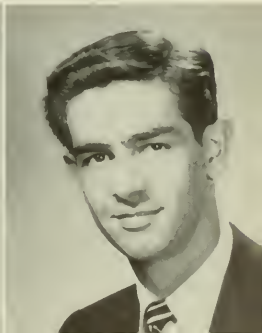

B. BISHOP

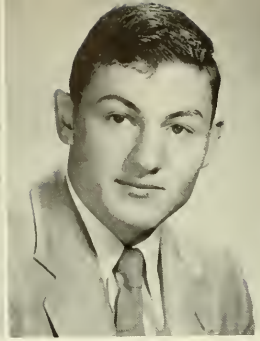

R. BLYLER

L. BOGART

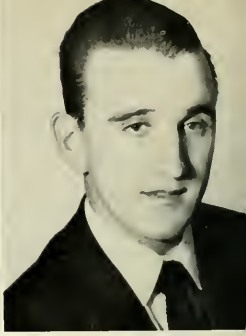

V. BUCKWASH

BYRON P. BISHOP
Honesdale
Science, Social Studies
Day Men's Association 1, 2, 3, 4; Science Club 1, 2, 3, 4; FTA 4.

ROBERT PAUL BLYLER
Bloomsburg
Science, Social Studies
Day Men's Association 1, 2, 3; Science Club 1, 2, 3, Program Chairman 2; Awards Committee 1, 2.

LYNDA M. BOGART
Berwick
French, Spanish, English
Waller Hall Association 1, 2, 3, 4; Poetry Club 1, Vice President 2, President 3, 4; "B" Club 3, 4; Athenaeum Club 1; Women's Chorus 1, 2; Mixed Chorus 3; FTA 3, 4; SCA 1; LSA 1, 2, 3, 4; Kappa Delta Pi 3, 4; *Who's Who in American Colleges and Universities.*

VINCENT BUCKWASH
Keiser
Science, Mathematics
Day Men's Association 1, 2, 3, 4; Aviation Club 1, 2; Science Club 3, 4; Phi Sigma Pi 2, 3, 4; Kappa Delta Pi 3, 4.

EDWIN H. CHASE
Scranton
English, Social Studies
Day Men's Association 1, 2, President 3; Poetry Club 3; Aviation Club 1; FTA 3; Class Treasurer 2; College Council 3; Football 1; Phi Sigma Pi 2, 3.

RONALD L. COLE
Berwick
Social Studies, Geography
Day Men's Association 1, 2, 3, 4; Aviation Club 3, 4; Science Club 2; Bloomsburg Players 1, 2; Gamma Theta Upsilon 3, 4.

E. CHASE

R. COLE

E. CONNOLLEY

R. COUCH

EDWARD J. CONNOLLEY
Danville

Science, Mathematics

Day Men's Association 1, 2, 3; Dorm Men's Association 4; Science Club 1, Vice President 2, President 3; Newman Club 3, 4; FTA 4; Class Treasurer 2; Class President 3; College Council 3; CGA President 4; Furniture Committee 2; Basketball Tournament Committee 2; Phi Sigma Pi 2, 3, 4, Historian 3; *Who's Who in American Colleges and Universities*; Varsity Football 1, 2, 3, 4.

RONALD JAMES COUCH
Tamaqua

English, Social Studies

Dorm Men's Association 1, 2, 3; Day Men's Association 4; Varsity Club 1, 2, 3, 4; FTA 3, 4; Football 1, 2, 3, 4; Basketball 1; Track 1, 2; Basketball Tournament Committee 1, 2, 3, 4.

THOMAS SAMUEL DAVIS
Harveys Lake

Science, Social Studies

Day Men's Association 1, 2, 3, 4; Aviation Club 1; Poetry Club 2; Science Club 1, 2, 3, 4; FTA 4.

GEORGE R. DIETZ
Bloomsburg

Science, Speech

Day Men's Association 1, 2, 3, 4; Science Club 3, 4; Football 1, 2; Football Manager 2.

WILLIAM BELVEN ELLINGER
Bloomsburg

Social Studies, Geography

Dorm Men's Association 1, 2, 3; Day Men's Association 4; Aviation Club 1, 2; FTA 3; Football 1, 2; Gamma Theta Upsilon 2, 3, 4.

ELINOR EVANS
Laceyville

English, Social Studies

Waller Hall Association 1, 2, 3; Poetry Club 3; Athenaeum Club 1; Mixed Chorus 1; FTA 3; Kappa Delta Pi 2, 3; *Maroon and Gold* 1, 3; *Olympian* 3.

T. DAVIS

G. DIETZ

W. ELLINGER

E. EVANS

R. GARINGER

P. GERGEN

G. GERMANA

A. GURZYNSKI

R. Arnold Garinger
Harveys Lake
Science, Social Studies
Dorm Men's Association 1, 2, 3, 4; Science Club 1, 2; Varsity Club 2, 3, 4; Bloomsburg Players 1; FTA 4; Wesley Fellowship 2, 3, 4; College Council 4; Class President 4; Pep Committee 1, 2; Assembly Committee 3, 4; College Crier 3; Football Manager 1, 2, 3, 4; *Maroon and Gold* 1, 2, Columnist 3, 4; *Olympian* 3, 4, Humor Editor 3; OBITER Show Director 4.

Philip Gergen
Mt. Carmel
Social Studies, Geography
Dorm Men's Association 2, 3, Treasurer 4; FTA 4; Newman Club 2, 3, 4; Basketball Tournament Committee 3, 4; Band 2, Vice President 3, President 4; Gamma Theta Upsilon 2, 3, 4.

Guy Thomas Germana, Jr.
Bloomsburg
Biological Science, Geography
Day Men's Association 1, 2, 3, 4; Aviation Club 1, 2, 3; Science Club 1, 2, 4; Varsity Club 2; FTA 4; Track 1, 2; Gamma Theta Upsilon 2, 3, 4.

Archie Gurzynski
Mocanaqua
Science, Mathematics
Day Men's Association 1, 2, 3, 4; Aviation Club 1; Science Club 3; FTA 4; Newman Club 1; Phi Sigma Pi 4.

John Martin Halcovich
Shamokin
Science, Mathematics
Dorm Men's Association 1, 2, 3, 4; Science Club 1, 2; Varsity Club 2, 3, 4; Baseball 1, 2, 3, 4; Phi Sigma Pi 3, Vice President 4.

Harry J. Heiser
Nescopeck
Social Studies, English
Day Men's Association 3, 4; Science Club 4; FTA 4; Phi Sigma Pi 4.

J. HALCOVICH

H. HEISER

R. HOLTZMAN

V. HORNE

RUDOLPH VICTOR HOLTZMAN
Bloomsburg
French, Spanish, English

Dorm Men's Association 1, 2, 3; Day Men's Association 4; Mixed Chorus 1; Class Historian 1; Basketball 1; Baseball 1, 2; Library Committee 3; Phi Sigma Pi 2, 3, 4, President 3.

VIRGINIA GRACE HORNE
Bloomsburg
English, Social Studies

Day Women's Association 1, 2, 3, 4; "B" Club 2, 3, 4; Athenaeum Club 1; FTA 4; Bloomsburg Players 3, 4.

RONALD B. KANASKIE
Shamokin
Science, Mathematics

Day Men's Association 1, 2, 3, 4; Science Club 1, 2, 3, 4; FTA 4; Phi Sigma Pi 3, 4; Kappa Delta Pi 3, 4.

EUGENE J. KLIMOVICH
Mocanaqua
Science

Day Men's Association 2, 3, 4; Science Club 3, 4; Aviation Club 2; FTA 4.

JOHN E. KOSOLOSKI, JR.
Mt. Carmel
Science, Social Studies

Day Men's Association 1, 2, 3, 4; Science Club 2, 3, 4; Newman Club 4; FTA 4; Phi Sigma Pi 2, 3, 4.

JOSEPH JEROME MATIKIEWICZ
Thompson
Social Studies, Geography

Dorm Men's Association 1, 2, 3, 4; Aviation Club 2; Kappa Delta Pi 4; Gamma Theta Upsilon 4; *Maroon and Gold* 3, 4.

R. KANASKIE

E. KLIMOVICH

J. KOSOLOSKI

J. MATIKIEWICZ

J. McCARTHY

K. McKAY

L. MERVINE

M. MORRIS

JOHN MCCARTHY
Bloomsburg
Social Studies, Geography
Dorm Men's Association 2; Day Men's Association 3, 4; Varsity Club 3, 4; FTA 4; Football 2, 3; Baseball 3, 4.

KEITH D. MCKAY
Harrisburg
Biology, Social Studies
Day Men's Association 1; Dorm Men's Association 2, 3, 4; Bloomsburg Players 1, 4; Men's Glee Club 1; LSA 1, 2; FTA 4; Hospitality Committee 2; CGA Fire Committee 2; Senior Committee; Class President 1; College Council 1, 2; Phi Sigma Pi 2, 3, 4; Kappa Delta Pi 3, 4; *Olympian* Editor-in-Chief 3; *Maroon and Gold* Photography Head 3, 4; OBITER Coed-of-the-Year Director 2, Publicity Director 2, Editorial Board 3, Editor-in-Chief 4.

LEWIS REILLY MERVINE
Gordon
Social Studies, Geography
Dorm Men's Association 2, 3, 4; LSA 3, 4; FTA 4; Wrestling 4; Gamma Theta Upsilon 3, Secretary 4; Phi Sigma Pi 4.

MARK GRAY MORRIS
Bloomsburg
Social Studies, Geography
Day Men's Association 1, 2, 3, 4; Aviation Club 2; FTA 4; Gamma Theta Upsilon 2, 3, 4.

JOHN W. NEMETZ
Shamokin
Social Studies, Geography
Dorm Men's Association 1, 2, 3; Day Men's Association 4; Aviation Club 1, 2, 3; Varsity Club 1, 2, 3, 4; FTA 4; Newman Club 1, 2; Football 1, 2, 3, 4; Track 1, 2, 3; Sigma Alpha Eta 1, 2; *Maroon and Gold* 1.

THOMAS E. PERSING
Shamokin
Science
Day Men's Association 1, 2; Dorm Men's Association 3, 4; Varsity Club 1, 2, 3, Vice President 4; Aviation Club 3; Science Club 4; FTA 4; Football 1, 2, 3, Co-Captain 4; Wrestling 4.

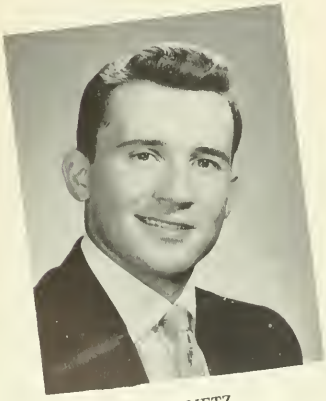

J. NEMETZ

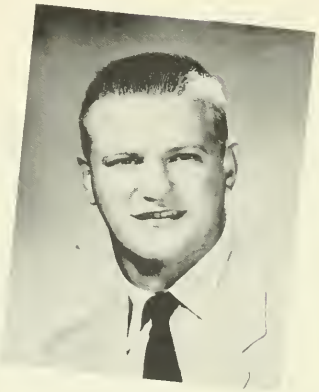

T. PERSING

C. POPE

P. RHODES

CHARLES GREER POPE
Conyngham

Social Studies, English

Dorm Men's Association 1, 2, 3, 4; Varsity Club 3, 4; Men's Glee Club 1; Mixed Chorus 2, Vice President 3, President 4; FTA 4; Wesley Fellowship 1, 2, 3, 4; Class Vice President 4; Basketball Tournament Committee 3, 4; Football 1, 2, 3, 4.

PAUL HAROLD RHODES
Catawissa

Science, Mathematics

Day Men's Association 1, 2, 3, 4; Science Club 4; Aviation Club 1, 2, 3, Treasurer 2; FTA 4.

ALTON WILLIAM SCHMIDT
Lavelle

Science, Mathematics

Dorm Men's Association 1, 2, 3; Day Men's Association 4; Science Club 1, 2, 3, 4, Treasurer 2; FTA 4; Varsity Club 1, 2; Kappa Delta Pi 3, 4, Vice President 4; Phi Sigma Pi 2, 3, 4; *Maroon and Gold* 2, 3, 4, News Manager 3.

JOSEPH J. SHEMANSKI
Glen Lyon

Science, Mathematics

Day Men's Association 1, 2, 3, 4; Science Club 1, 2, 3, President 4; Newman Club 1, 2; FTA 4; Basketball Tournament 1, 3; Football 1, 2; Track 2.

JACOB E. SLEMBARSKI
Mocanaqua

Science

Day Men's Association 1, 2, 3, 4; Aviation Club 3; Science Club 4; Newman Club 1; Phi Sigma Pi 3, 4; *Maroon and Gold* 1, 2.

DONALD E. SMITH
Dallas

Biology, Geography

Day Men's Association 1, 2, 3, 4; Aviation Club 3; Science Association 4; Athenaeum Club 1; Mixed Chorus 1, 2, Treasurer 2; Aviation Club 1, 2; FTA 4; College Council 3; Customs Committee 3; Track 1, 2; Phi Sigma Pi 3, 4; Gamma Theta Upsilon 3, 4; Kappa Delta Pi 3, 4; *Maroon and Gold* 1.

A. SCHMIDT

J. SHEMANSKI

J. SLEMBARSKI

D. SMITH

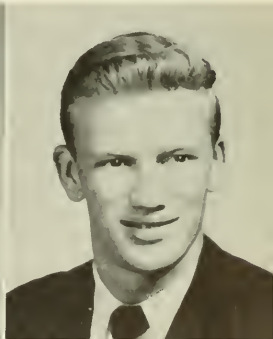

H. SMITH

M. SMITH

N. SNYDER

W. STANEK

HOLLEY R. SMITH
LaAnna
Science, Social Studies
Dorm Men's Association 1, 2, 3, 4; Men's Glee Club 1, 2; FTA 4; *Olympian* Advertising Manager 3; *Maroon and Gold* 3; OBITER 2, 3, Business Manager 4.

MALCOLM H. SMITH
Hazleton
English, Social Studies
Day Men's Association 1, 4; Dorm Men's Association 2, 3; Aviation Club 2; Athenaeum Club 1; FTA 4; Men's Glee Club 1, 2; Mixed Chorus 3; CGA Furniture Committee 2; Kappa Delta Pi 3, 4; *Olympian* 3, Business Manager.

NANCY SNYDER
Hazleton
Science, Mathematics
Waller Hall Association 1, 2, 3, 4; Science Club 2, 3; FTA 3; SCA 1; Kappa Delta Pi 3, 4.

WALTER STANEK
Hazleton
Science, Social Studies
Day Men's Association 2, 3, 4; FTA 4; Basketball 2, 3, 4; Baseball 4.

JAMES P. STEINER
Bloomsburg
Physical Science, Geography
Day Men's Association 1, 2, 3, 4; Science Club 1, 2, 3, 4; FTA 4; Varsity Club 1; Football 1; Gamma Theta Upsilon 4.

DONALD W. THOMAS
Shamokin
Social Studies, Geography
Day Men's Association 1, 2, 3, 4; Aviation Club 4; Varsity Club 1, 2, 3, 4; Football 1, 2, 3, 4; Gamma Theta Upsilon 4.

ALLEN B. WALBURN
Shamokin
Science, Mathematics
Dorm Men's Association 1, 2, 3, 4; Day Men's Association 4; Science Club 1, 2, 3, 4; FTA 3, 4, President 4, State Convention Delegate 3, 4; Track 1; Phi Sigma Pi 3, 4; Kappa Delta Pi 3, 4.

J. STEINER

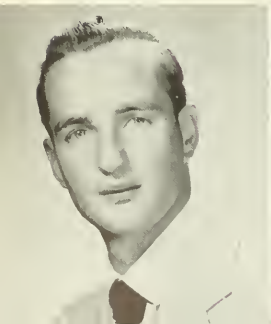

D. THOMAS

A. WALBURN

SENIOR DIRECTORY 1955

BUSINESS

Belock, Michalene ..... 1315 Bryn Mawr, Scranton, Pa.
Berdy, Carolyn ..... R. D. No. 1, Dallas, Pa.
Buynak, Olive (Hunter) ..... 419 S. Main, Taylor, Pa.
Carey, Robert ..... 415 Hudson, Forest City, Pa.
Chapin, Joan ..... 229 E. Fifth, Berwick, Pa.
Creasy, G. William ..... Mifflinville, Pa.
Cumens, Robert ..... 45 Kirby, Coatsville, Pa.
Derk, George ..... Box 154, Montandon, Pa.
Gerosky, Eileen ..... 9 Union, Pittston, Pa.
Gobster, Marlene ..... 333 W. Coal, Shenandoah, Pa.
Harter, Mollie ..... 446 E. Fourth, Bloomsburg, Pa.
Henning, Mary Ellen ..... 19 N. Tenth, Stroudsburg, Pa.
Hiller, Sherrill ..... 339 Oak, Jersey Shore, Pa.
Holtzman, Nancy ..... 405 Iron, Bloomsburg, Pa.
Hurtt, Richard ..... 141 Butler, Forty Fort, Pa.
Kinder, Joseph ..... 123 Broad, St. Clair, Pa.
Kubic, Mary Lou ..... Mountain Top, Pa.
Levan, Donald ..... R. D. No. 1, Catawissa, Pa.
McCormick, Joanne ..... 310 S. Fourth, Sunbury, Pa.
Mincer, Jeannetta ..... 528 S. Broad, Jersey Shore, Pa.
Moran, Nancy ..... 712 Clay, Scranton, Pa.
Morgan, Sally ..... 178 Summitt, Edwardsville, Pa.
Panichello, John ..... 101 Lismore, Glenside, Pa.
Roberts, James ..... 235 Main, Mifflinville, Pa.
Sibly, John ..... R. D. No. 2, Benton, Pa.
Snyder, Ann ..... Elysburg, Pa.
Snyder, Robert ..... 117 N. Eighth, Sunbury, Pa.
Vanderslice, Grace ..... 1919 W. Front, Berwick, Pa.
Verano, Ralph ..... 316 S. Shamokin, Shamokin, Pa.
Viti, George ..... 38 S. Main, Shickshinny, Pa.
Weaver, Evelyn ..... 415 S. Market, Muncy, Pa.
Welliver, Thomas ..... Box 225, R. D. No. 1, Shamokin, Pa.
Wiik, Glenn ..... 3136 Oxford Circle, Allentown, Pa.

ELEMENTARY

Barnes, Dorothy ..... Starrucca, Pa.
Bolling, Judith ..... 940 N. Webster, Scranton, Pa.
Bower, Janice ..... 210 Hall, Clarks Green, Pa.
Brace, Ethel ..... R. D. No. 2, Hunlock Creek, Pa.
Burlingame, Allene ..... 333 Martzville, Berwick, Pa.
Cedor, Marcy ..... 330 E. Second, Berwick, Pa.
Clark, Hope ..... R.D. No. 1, Dornsife, Pa.
Dreese, Anna ..... Beavertown, Pa.
Ellis, Rebecca ..... R. D. No. 1, Milton, Pa.
Ference, Janet ..... 4872 Elmwood, Pittsburgh 27, Pa.
Fisher, Alice ..... R. D. No. 2, Sunbury, Pa.
Fry, Loretta ..... R. D. No. 4, E. Water, Muncy, Pa.
Gill, Cora ..... 3 Rutter, Buttonwood, Pa.
Gillman, Ruth ..... Mountaintop, Pa.
Girdauskas, Rae ..... 142 Dundaff, Forest City, Pa.
Graybill, Gilmore ..... Richfield, Pa.
Griffiths, Jean ..... 1024 Alder, Scranton, Pa.
Gydosh, Rita ..... 302 Cherry, Duryea, Pa.
Harris, Gloria ..... Box 104, Hickory Corners, Pa.
Hippensteel, Mollie ..... Main, Espy, Pa.
Histed, Grace ..... 1517 West, Honesdale, Pa.
Hoffman, Betty ..... Box 362, Annville, Pa.
Horne, Hope ..... Route No. 3, Catawissa, Pa.
Hough, Beverly ..... R. D. No. 1, Berwick, Pa.
Hoy, Nanette ..... Snydertown, Pa.
Kanyok, Joan ..... 727 Main, Moosic, Pa.
Keiper, Florence ..... Box 137, Noxen, Pa
Krapf, Sylvia ..... 316 Wayne, Hollidaysburg, Pa.
LaSorsa, Marie L. ..... R. No. 1, Falls, Pa.
Lingousky, Mary ..... Sheppton, Pa.
Lipko, Johanna ..... 309 Delaware, Forest City, Pa.
Long, Guy ..... 237 Mill, Danville, Pa.
Lukac, June ..... 603 Vine, Freeland, Pa.
Lundy, Joyce ..... 422 E. Fourth, Bloomsburg, Pa.
McCauley, Jacqueline ..... 1248 W. Coal, Shenandoah, Pa.
Milewski, Dolores ..... 135 Vine, Mt. Carmel, Pa.
Moran, Michael ..... 1014 W. Fifteenth, Hazleton, Pa.
Novick, Eleanor ..... 105 Prospect, Wilkes-Barre, Pa.
O'Braitis, Mary ..... 106 Church, Edwardsville, Pa.
Palushock, Edward ..... 154 Main, Fern Glen, Pa.
Paul, Ruth ..... 34 Turner, Plymouth, Pa.
Phillips, Patricia ..... 406 Brandon, Williamsport, Pa.
Redline, Shirley ..... R. D. No. 5, Bloomsburg, Pa.
Reitmeyer, Barbara ..... 120 Second, Oneida, Pa.
Rohrbach, Relda ..... 245 Ridge, Sunbury, Pa.
Sanders, Thomas ..... 1412 State, Shamokin, Pa.
Schell, George ..... 361 Fair, Bloomsburg, Pa.
Semanski, Alberta ..... 243 Main, Duryea, Pa.
Shupp, Carol ..... 227 Cameron, Plymouth, Pa.
Smoczynski, Hubert ..... 351 S. Oak, Mt. Carmel, Pa.
Szerafinski, Lura ..... R. D. No. 2, Dalton, Pa.
Thomas, Theodore ..... 20 W. Spring, Nanticoke, Pa.
Tresfger, Mary Jane ..... R. D. No. 1, Watsontown, Pa.
Wagner, Janet ..... 393 Northampton, Kingston, Pa.
Wallace, Connie ..... 188 Division, Wilkes-Barre, Pa.
Williams, Nancy Sue ..... 302 Main, Clarks Summit, Pa.
Wirth, Jay ..... Fourteenth and Queen, Northumberland, Pa.
Yost, Carolyn ..... Mill, Orangeville, Pa.
Yozviak, Janice ..... 31 Luzerne, Wilkes-Barre, Pa.

SECONDARY

Angus, John ..... R. D. No. 1, Mt. Pleasant, Pa.
Aurand, Robert ..... 618 Bloom, Danville, Pa.
Baker, Oren ..... 335 West, Bloomsburg, Pa.
Belinsky, Albert ..... 1161 First, Berwick, Pa.
Bernot, Michael ..... 130 W. Second, Mt. Carmel, Pa.
Betz, Fredric ..... 514 S. Third, Lemoyne, Pa.
Bishop, Byron ..... 310 Tracy, Honesdale, Pa.
Blyler, Robert ..... R. D. No. 2, Bloomsburg, Pa.
Bogart, Lynda ..... 803 E. Fourth, Berwick, Pa.
Buckwash, Vincent ..... 442 Warsaw, Keiser, Pa.
Chase, Edwin ..... 208 W. First, Bloomsburg, Pa.
Cole, Ronald ..... 223 E. Front, Berwick, Pa.
Connolley, Edward ..... 301 W. Mahoning, Danville, Pa.
Couch, Ronald ..... 322 Rolling Mill, Tamaqua, Pa.
Davis, Thomas ..... R. D. No. 1, Harveys Lake, Pa.
Dietz, George ..... 152 E. Third, Bloomsburg, Pa.
Ellinger, William ..... 33 N. Main, Shickshinny, Pa.
Evans, Elinor ..... 23 Second, Laceyville, Pa.
Garinger, Raymond ..... Harveys Lake, Pa.
Gergen, Philip ..... 142 N. Oak, Mt. Carmel, Pa.
Germana, Guy ..... 202 W. First, Bloomsburg, Pa.
Gurzynski, Archie ..... 57 Italy, Mocanaqua, Pa.
Halcovich, John ..... 1015 Webster, Shamokin, Pa.
Heiser, Harry ..... R. D. No. 1, Nescopeck, Pa.
Holtzman, Rudolph ..... 405 Iron, Bloomsburg, Pa.
Horne, Virginia ..... R. D. No. 3, Bloomsburg, Pa.
Kanaskie, Ronald ..... R. D. No. 1, Box 53, Shamokin, Pa.
Klimovich, Eugene ..... 140 River, Mocanaqua, Pa.
Kosoloski, John ..... 26 S. Locust, Mt. Carmel, Pa.
McKay, Keith ..... 541-A Maclay, Harrisburg, Pa.
Mervine, Lewis ..... Box 143, Gordon, Pa.
Morris, Mark ..... 646 W. Main, Bloomsburg, Pa.
Nemetz, John ..... 1712 Tioga, Shamokin, Pa.
Persing, Thomas ..... 127 S. Rock, Shamokin, Pa.
Pope, Charles ..... Main, Conyngham, Pa.
Rhodes, Paul ..... R. F. D. No. 2, Catawissa, Pa.
Schmidt, Alton ..... Lavelle, Pa.
Shemanski, Joseph ..... 34 Coal, Glen Lyon, Pa.
Slembarski, Jacob ..... Pond Hill, Mocanaqua, Pa.
Smith, Donald ..... Hillcrest, Dallas, Pa.
Smith, Holley ..... LaAnna, Pa.
Smith, Malcolm ..... 710 Grant, Hazleton, Pa.
Snyder, Nancy ..... 981 W. Fourth, Hazleton, Pa.
Stanek, Walter ..... Box 37, R. D., Hazleton, Pa.
Steiner, James ..... 249 Preston Place, Girardville, Pa.
Thomas, Donald ..... 410 E. Church, Shamokin, Pa.
Walburn, Allen ..... 1252 W. Pine, Shamokin, Pa.

SENIORS . . .

Join your ALUMNI ASSOCIATION, and keep your membership active through the years. Annual dues of $2.00 will include a year's subscription to the ALUMNI QUARTERLY. This magazine, which appears four times a year, will keep you informed of the activities of your classmates, and the events happening on the campus. A three year membership ($5.00) will bring you also the 72 page booklet "Bloomsburg Through the Years."

Our Object . . .
"To Keep the Door of Opportunity
Open for Worthy American Youth."

Our Slogan . . .
"Every Graduate of Bloomsburg an Active
Member of the ALUMNI ASSOCIATION."

All Dues Should Be sent to . . .

DR. E. H. NELSON
President, Alumni Association
State Teachers College
Bloomsburg, Pennsylvania

DR. E. H. NELSON

CAIN'S
PHARMACY
Danville, Pa.

Compliments of . . .

ENT'S RESTAURANT

AL'S MEN'S SHOP

THE
WAFFLE
GRILL

Compliments of . . .

NEW CAR AND TRUCK DEALERS ASSOCIATION

Compliments of . . .

BLOOMSBURG BANK COLUMBIA TRUST CO.

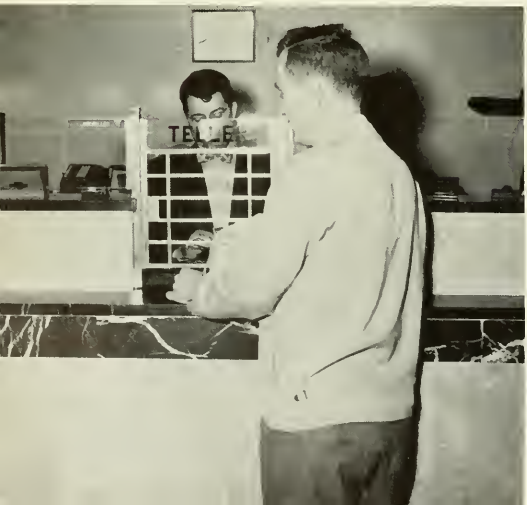

FEST'S RESTAURANT

Main and Leonard Streets

GIRTON'S STUDIO

Compliments of . . .

THE ECONOMY STORES

WIEDENMAN AND COMPANY, INC.

102 West Main St. Phone 700

FRIGIDAIRE

SALES AND

SERVICE

ROCK'S RESTAURANT

Home of Fine Food

Class Rings, Club Pins, Diplomas, Medals, Trophies and Announcements

L. G. BALFOUR COMPANY

Amby Nolan, Miner's Bank Bldg.
WILKES-BARRE, PA.

THE TEMPLE OF MUSIC

. . . with an interest in
School and Community . . .

FIRST NATIONAL BANK OF MILLVILLE

ARCUS'
for a
Prettier
YOU

HOTEL MAGEE

. . . for the rest of your life.

. . . Your Jeweler Away From Home.

LOGAN'S

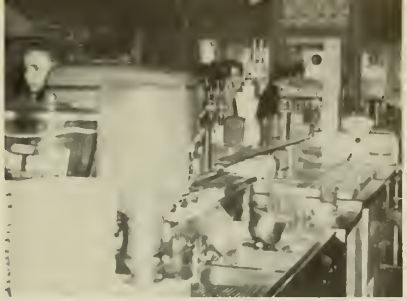

JIMI-JAC'S Coffee Shop

Compliments of . . .

SNYDER'S DAIRY

Compliments of

VAUGHN'S BAKERY

THE DIXIE SHOP

26 E. Main
Bloomsburg

VINCENT'S HABERDASHERY

Berwick, Pa.

Best

Wishes

From

CONFAIR'S BEVERAGE COMPANY

Berwick, Pa.

Compliments of . . .

SNEIDMAN'S JEWELRY STORE

130 E. Main

Phone 1724

EPPLEYS DRUG STORE

HESS' BAR AND GRILL

WISE
POTATO CHIPS

That Extra Fine Quality

RITTER'S STATIONERY

Main Street Bloomsburg, Pa.

THE PINE BARN INN
Finest in Food and Lodgings
DANVILLE, PA.
Phone 1102

Compliments of . . .

DOBYN'S
STUDIOS

Bloomsburg, Pa.

Compliments of

THE
MAGEE CARPET COMPANY

BLOOMSBURG, PA.

MANUFACTURERS . . .

Velvet Axminster Wilton Cotton
Carpets and Rugs

RACUSIN'S CLOTHING

Compliments of

GEISTWITE STUDIOS

Main Street

Bloomsburg

Compliments of . . .

THE ZEPHYR DINER

DEISROTH'S

Bloomsburg's

Friendly Place to Shop

BART PURSEL

Clothing

for Men

and

Boys

NESPOLI JEWELERS

Berwick, Pa.

Compliments of . . .

BART PURSEL

MILLER OFFICE SUPPLY
AND
EQUIPMENT COMPANY

7 East Main Street

Bloomsburg

Compliments of . . .

LETTERMAN'S BAKERY

Bloomsburg, Pa.

Best Wishes from . . .

RACUSIN'S

Φ
Γ
Π